



Appendix E. Engineering Drawings (Part 2 of 10)



This page is intentionally left blank.

SHEET INDEX

General

1	STGN-01	COVER SHEET
2	STGN-02	SHEET INDEX

Drainage

3	DRNGN-1	GENERAL NOTES
4 - 13	DRNTYP-1 - DRNTYP-10	DRAINAGE TYPICAL SECTIONS
14 - 44	DRNPNP-1 - DRNPNP-31	DRAINAGE PLAN AND PROFILE
45 - 52	DRNPLN-1 - DRNPLN-8	DRAINAGE PARKING PLAN
53 - 64	DRNXS-1 - DRNXS-12	DRAINAGE POND CROSS SECTIONS

PLOT DATE: 7/21/2017 1:24:36 PM JKJELIMA



ISSUE	DATE	DESCRIPTION



DESIGNED:	
DRAWN:	
CHECKED:	
DATE:	07/21/17

NOT FOR CONSTRUCTION		SERIES STGN-02 OF STGN-02
NICTD - WEST LAKE CORRIDOR - MP WL 61.38 TO WL 69.18 SINGLE TRACK		
SHEET INDEX		
FILENAME	_SHT_WL_DR_CV_01A_Index.dgn	SHEET
SCALE	AS NOTED	2 OF 64

LEGEND

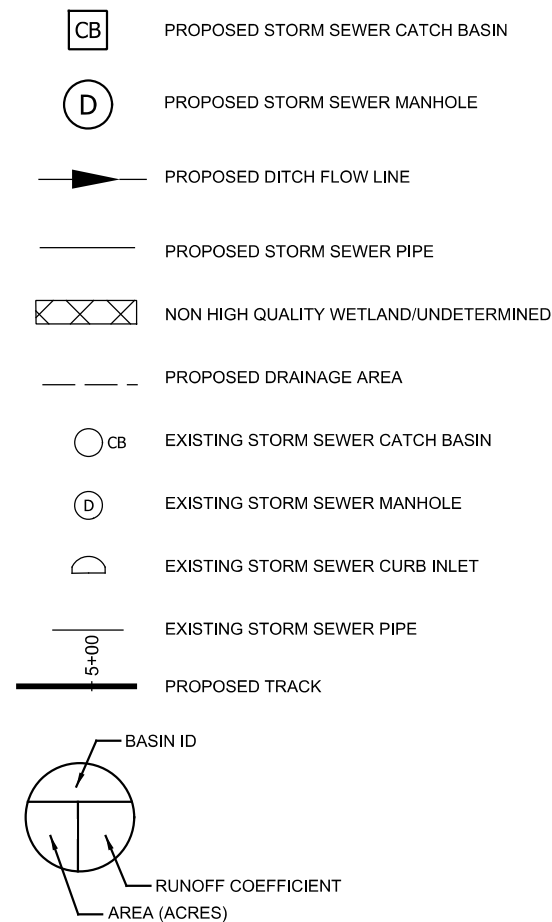

ABBREVIATIONS

ALG	ALIGNMENT	N	NORTHING
APPROX	APPROXIMATE	NIC	NOT IN CONTRACT
AVE	AVENUE	NICTD	NORTHERN INDIANA COMMUTER TRANSPORTATION DISTRICT
B/L	BASE LINE	NIPSCO	NORTHERN INDIANA PUBLIC SERVICE COMPANY
BLDG	BUILDING	N.T.S.	NOT TO SCALE
BM	BENCH MARK	NO., #	NUMBER
BOC	BEGINNING OF CONSTRUCTION	NS	NORFOLK SOUTHERN
CB	CATCH BASIN	OCS	OVERHEAD CATENARY SYSTEM
CL	CENTERLINE	OFF	OFFSET
CMP	CORRUGATED METAL PIPE	OHP	OVERHEAD POWER
CN	CANADIAN NATIONAL	OVH	OVERHEAD
CONC	CONCRETE	PC	POINT OF CURVE
CONSTR	CONSTRUCTION	PGL	PROFILE GRADE LINE
CS	CURVE TO SPIRAL	PI	POINT OF INTERSECTION
CSS	CHICAGO SOUTH SHORE	PITO	POINT OF INTERSECTION OF TURNOUT
CSXT	CSX TRANSPORTATION	PL	PLACE
CWR	CONTINUOUSLY WELDED RAIL	POB	POINT OF BEGINNING
CY	CUBIC YARD	POE	POINT OF ENDING
Dc	DEGREE OF CURVE	POTO	POWER OPERATED TURNOUT
DI	DUCTILE IRON	PR, PROP	PROPOSED
DIAM.	DIAMETER	PS	POINT OF SWITCH
DOT	DEPARTMENT OF TRANSPORTATION	PT	POINT OF TANGENCY, POINT
DSPD	DUAL SWITCH POINT DERAILS	PVC	POINT OF VERTICAL CURVE
DWG	DRAWING	PVI	POINT OF VERTICAL INTERSECTION
E	EASTING	PVT	POINT OF VERTICAL TANGENCY
Ea	SUPERELEVATION	R	RADIUS
EA	EACH	RCB	REINFORCED CONCRETE BOX
E.L.	ELECTRIC LOCK	RE	RAILWAY ENGINEERED, AREMA APPROVED RAIL SECTION
ELEC	ELECTRICAL	REQ	REQUIRED
ELEV, EL	ELEVATION	REV	REVISION
ENGR	ENGINEER	RH	RIGHT HAND
EOP	END OF PLATFORM	RR	RAILROAD
EXIST, EX	EXISTING	RT	RIGHT, ROUTE
FOTS	FIBER OPTIC TRANSMISSION SYSTEM	R/W, ROW	RIGHT-OF-WAY
FT	FOOT, FEET	S	SOUTH
FUT	FUTURE	SC	SPIRAL TO CURVE
G	GAS	SD	STORM DRAIN
GTLT	GAUNTLET	SDG	SIDING
GWY	GREENWAY	SDWLK	SIDEWALK
GND	GROUND	SF	SQUARE FOOT
HDPE	HIGH DENSITY POLYETHYLENE	SS	SANITARY SEWER, SOUTH SHORE or SPIRAL TO SPIRAL
HORZ	HORIZONTAL	STA	STATION
HTTO	HAND THROW TURNOUT	ST	STREET, SPIRAL TO TANGENT
HMA	HOT MIX ASPHALT	STD	STANDARD
IHB	INDIANA HARBOR BELT	STM, SD	STORM SEWER, STORM DRAIN
INV	INVERT	SW	SWITCH
LB	POUND	TEMP	TEMPORARY
Lc	LENGTH OF CURVE	TF	TRACK FOOT, TRACK FEET
LH	LEFT HAND	T.O.	TURNOUT
Ls	LENGTH OF SPIRAL	TOR	TOP OF RAIL
LIN FT, LF	LINEAR FOOT	TRK	TRACK
LLT	LAST LONG TIE	TS	TANGENT TO SPIRAL
LN	LANE	TYP, TYP.	TYPICAL
LOCO	LOCOMOTIVE	UG	UNDERGROUND
LT	LEFT	V	VELOCITY
MAX	MAXIMUM	VC	VERTICAL CURVE
MH	MANHOLE	W	WATER, WEST
MIN	MINIMUM	XOVER	CROSSOVER
MISC	MISCELLANEOUS	XING	CROSSING
MOW	MAINTENANCE OF WAY	YD	YARD
MP	MILEPOST		

GENERAL NOTES

- THE EXISTENCE, LOCATION, AND ELEVATION OF UTILITIES AND/OR CONCEALED STRUCTURES AT THE PROJECT SITE ARE NOT GUARANTEED. THE CONTRACTOR IS RESPONSIBLE FOR DETERMINING THE EXISTENCE, LOCATION, AND ELEVATION OF ALL SUCH UTILITIES AND/OR STRUCTURES AND IS RESPONSIBLE FOR NOTIFYING THE APPROPRIATE COMPANY, DEPARTMENT, OR PERSON(S) OF ITS INTENTION TO CARRY OUT ITS OPERATIONS.
- DETENTION PIPES DISPLAYED PARALLEL TO DITCH FLOW LINES IN THE PLAN VIEW ARE LOCATED DIRECTLY UNDERNEATH THE DITCH FLOW LINES UNLESS SHOWN OTHERWISE IN THE TYPICAL CROSS SECTIONS. DETENTION PIPES ARE SHOWN AS OFFSET FOR CLARITY.

PLOT DATE: 7/19/2017 10:36:37 PM JKJELIMA



ISSUE	DATE	DESCRIPTION



DESIGNED:	
DRAWN:	
CHECKED:	
DATE:	07/21/17

NOT FOR CONSTRUCTION SERIES DRNGN-1 OF DRNGN-1

NICTD - WEST LAKE CORRIDOR - MP WL 61.38 TO WL 69.18 SINGLE TRACK

GENERAL NOTES DRAINAGE

FILENAME	_SHT_WL_DR_CV_02A_GeneralNotes.dgn	SHEET	3 OF 64
SCALE	AS NOTED		

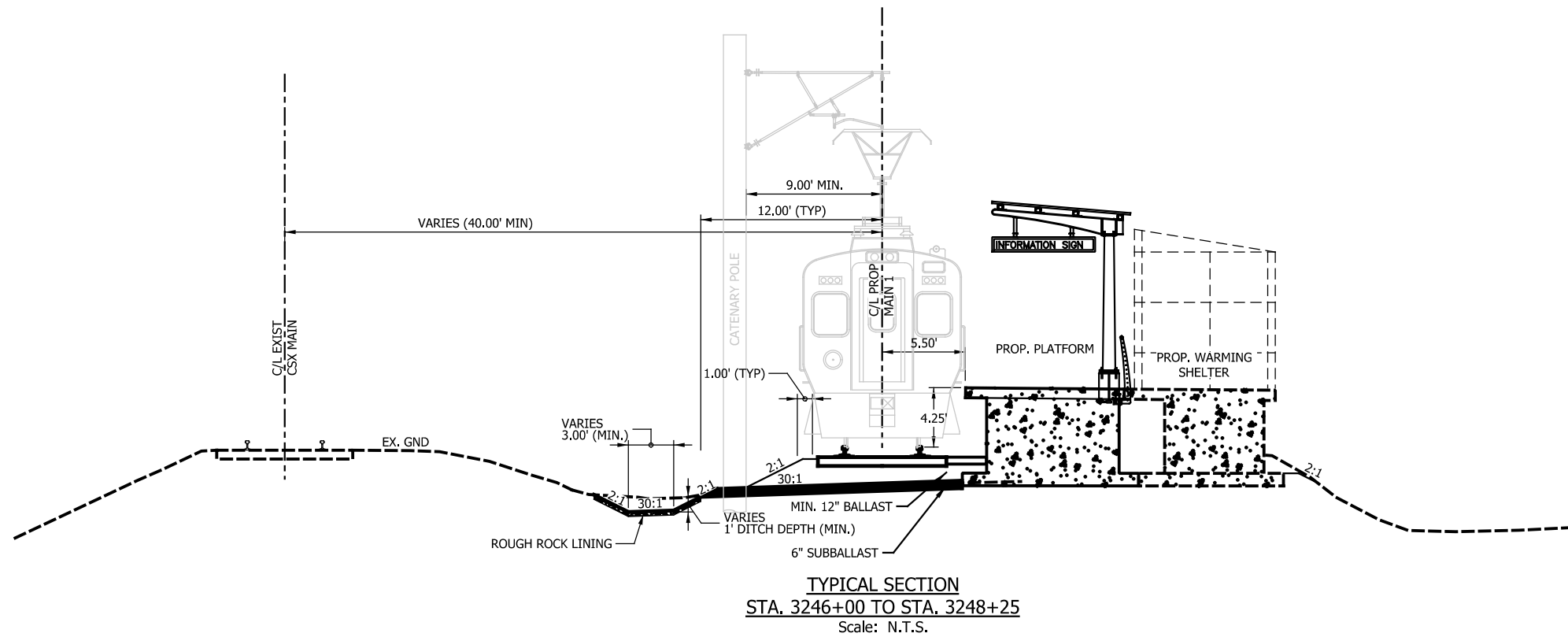

TYPICAL SECTION
 STA. 3246+00 TO STA. 3248+25
 Scale: N.T.S.

- NOTES:
1. DRAWING NOT TO SCALE.
 2. DRAINAGE PIPES AND DITCHES ARE SHOWN FOR DISPLAY ONLY. SEE DRAINAGE PLANS FOR PIPE LOCATIONS, DITCH SIZE, AND LOCATION.
 3. SEE TRACK TYPICALS FOR DETAILS PERTAINING TO THE TRACK AND PLATFORM.
 4. SECTION IS REFLECTIVE OF DRAINAGE BASIN A1.

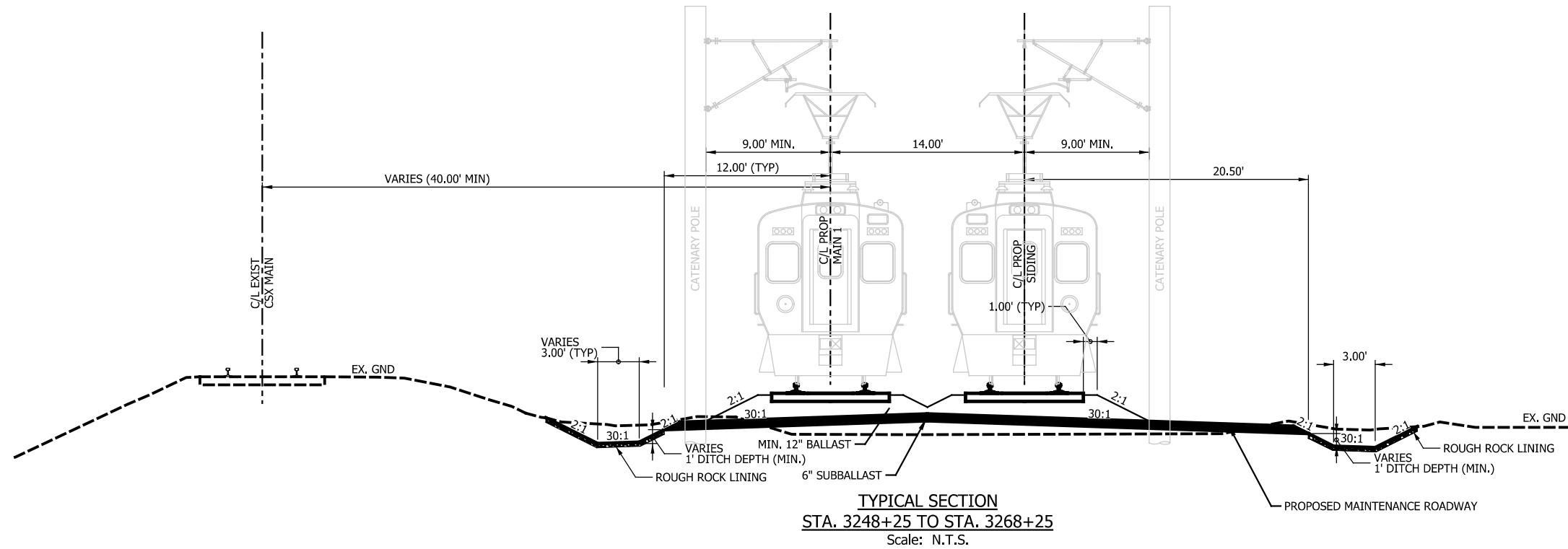

TYPICAL SECTION
 STA. 3248+25 TO STA. 3268+25
 Scale: N.T.S.

- NOTES:
1. DRAWING NOT TO SCALE.
 2. DRAINAGE PIPES AND DITCHES ARE SHOWN FOR DISPLAY ONLY. SEE DRAINAGE PLANS FOR PIPE LOCATIONS, DITCH SIZE, AND LOCATION.
 3. SEE TRACK TYPICALS FOR DETAILS PERTAINING TO THE TRACK AND PLATFORM.
 4. SECTION IS REFLECTIVE OF DRAINAGE BASINS A1-A4 AND B1-B4.

PLOT DATE: 7/19/2017 10:36:46 PM JKJELIMA



HDR Engineering, Inc.
 8550 W Bryn Mawr Ave., Suite 900
 Chicago, IL 60631
 www.hdrinc.com

ISSUE	DATE	DESCRIPTION



NORTHERN INDIANA COMMUTER
 TRANSPORTATION DISTRICT
 33 East Highway 12
 Chesterton, Indiana 46304



DYER TO HAMMOND, INDIANA

DESIGNED:	XXX
DRAWN:	XXX
CHECKED:	XXX
DATE:	07/21/17

NOT FOR CONSTRUCTION

SERIES DRNTYP-1 OF DRNTYP-10

NICTD - WEST LAKE CORRIDOR - MP WL 61.38 TO WL 69.18
 SINGLE TRACK

TYPICAL SECTIONS
 DRAINAGE

FILENAME	WL_DR_XS_Sht-01.dgn	SHEET	4 OF 64
SCALE	AS NOTED		

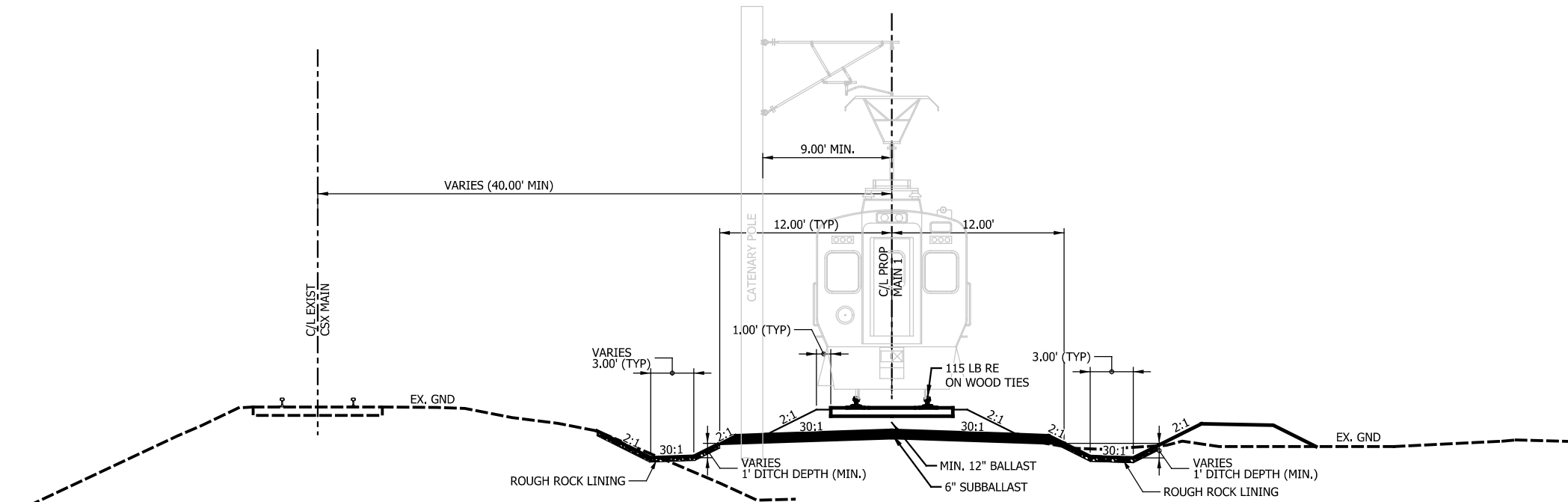

TYPICAL SECTION
 STA. 3268+25 TO STA. 3277+75
 Scale: N.T.S.

- NOTES:
1. DRAWING NOT TO SCALE.
 2. DRAINAGE PIPES AND DITCHES ARE SHOWN FOR DISPLAY ONLY. SEE DRAINAGE PLANS FOR PIPE LOCATIONS, DITCH SIZE, AND LOCATION.
 3. SEE TRACK TYPICALS FOR DETAILS PERTAINING TO THE TRACK AND PLATFORM.
 4. SIDE OF TRACK CATENARY POLES ARE LOCATED VARIES. SEE SYSTEMS SHEETS FOR DETAILS.
 5. SECTION IS REFLECTIVE OF DRAINAGE BASINS C1-C4.

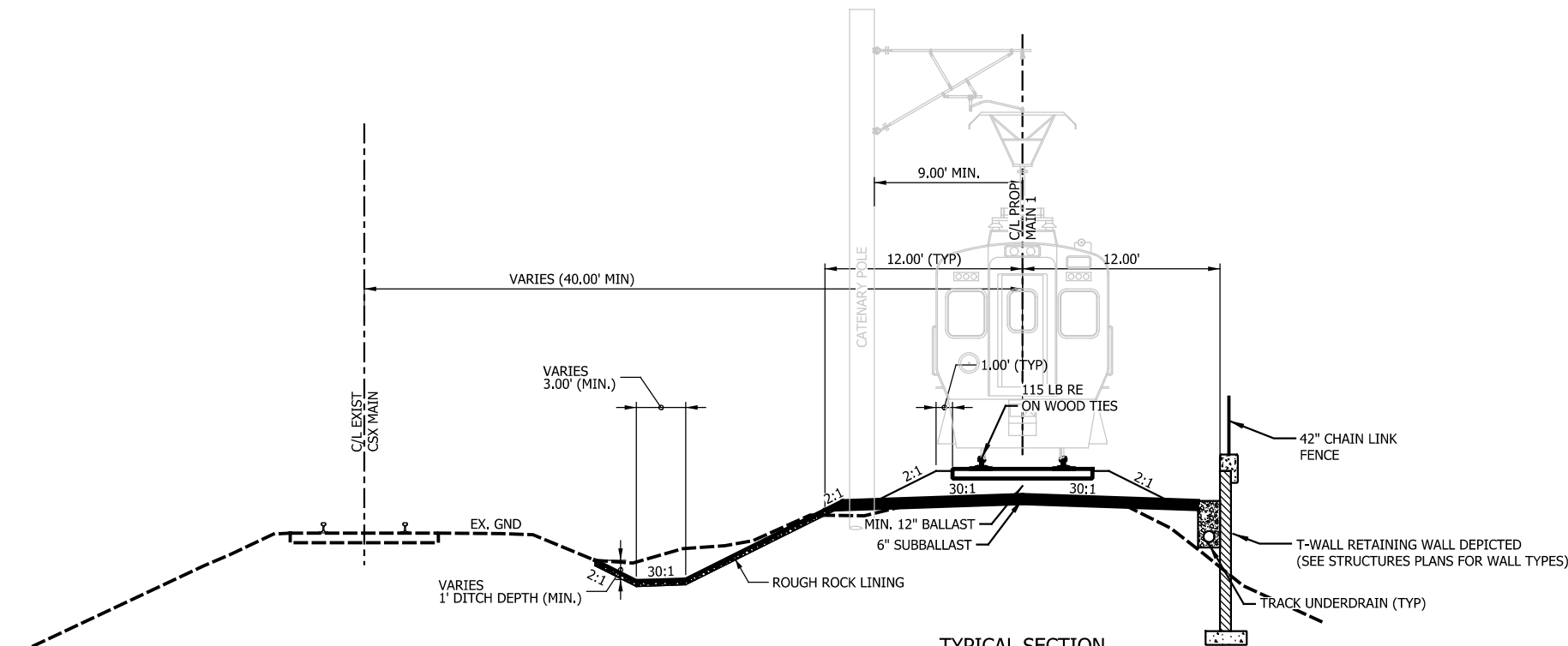

TYPICAL SECTION
 STA. 3277+75 TO STA. 3290+25
 & STA. 3296+25 TO STA. 3306+85
 Scale: N.T.S.

- NOTES:
1. DRAWING NOT TO SCALE.
 2. DRAINAGE PIPES AND DITCHES ARE SHOWN FOR DISPLAY ONLY. SEE DRAINAGE PLANS FOR PIPE LOCATIONS, DITCH SIZE, AND LOCATION.
 3. SEE TRACK TYPICALS FOR DETAILS PERTAINING TO THE TRACK AND PLATFORM.
 4. SIDE OF TRACK CATENARY POLES ARE LOCATED VARIES. SEE SYSTEMS SHEETS FOR DETAILS.
 5. SECTION IS REFLECTIVE OF DRAINAGE BASINS D1, E1, E2, F1, F2.

PLOT DATE: 7/19/2017 10:36:57 PM JKJELLMA



HDR Engineering, Inc.
 8550 W Bryn Mawr Ave., Suite 900
 Chicago, IL 60631
 www.hdrinc.com

ISSUE	DATE	DESCRIPTION



NORTHERN INDIANA COMMUTER
 TRANSPORTATION DISTRICT
 33 East Highway 12
 Chesterton, Indiana 46304



DYER TO HAMMOND, INDIANA

DESIGNED:	XXX
DRAWN:	XXX
CHECKED:	XXX
DATE:	07/21/17

NOT FOR CONSTRUCTION SERIES DRNTYP-2 OF DRNTYP-10

NICTD - WEST LAKE CORRIDOR - MP WL 61.38 TO WL 69.18
 SINGLE TRACK

TYPICAL SECTIONS
 DRAINAGE

FILENAME	WL_DR_XS_Sht-02.dgn	SHEET	5 OF 64
SCALE	AS NOTED		

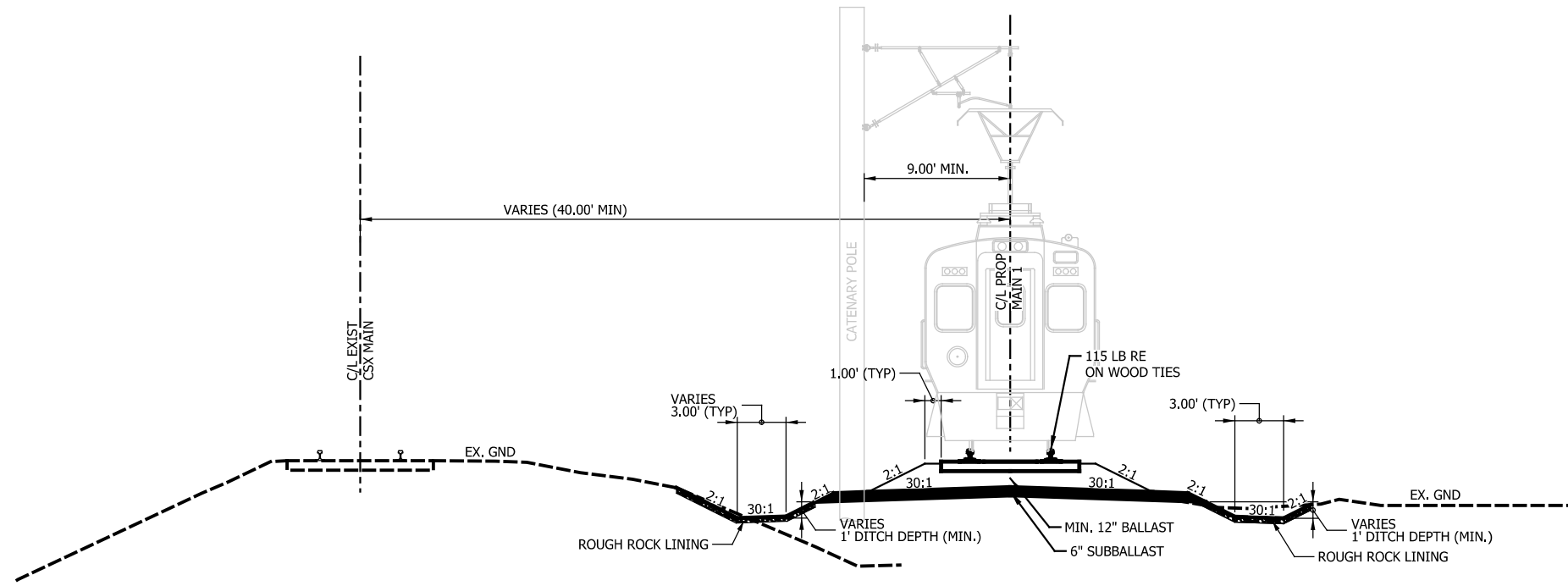

TYPICAL SECTION
STA. 3290+25 TO STA. 3296+25
 Scale: N.T.S.

- NOTES:**
1. DRAWING NOT TO SCALE.
 2. DRAINAGE PIPES AND DITCHES ARE SHOWN FOR DISPLAY ONLY. SEE DRAINAGE PLANS FOR PIPE LOCATIONS, DITCH SIZE, AND LOCATION.
 3. SEE TRACK TYPICALS FOR DETAILS PERTAINING TO THE TRACK AND PLATFORM.
 4. SIDE OF TRACK CATENARY POLES ARE LOCATED VARIES. SEE SYSTEMS SHEETS FOR DETAILS.
 5. SECTION IS REFLECTIVE OF DRAINAGE BASINS D2.

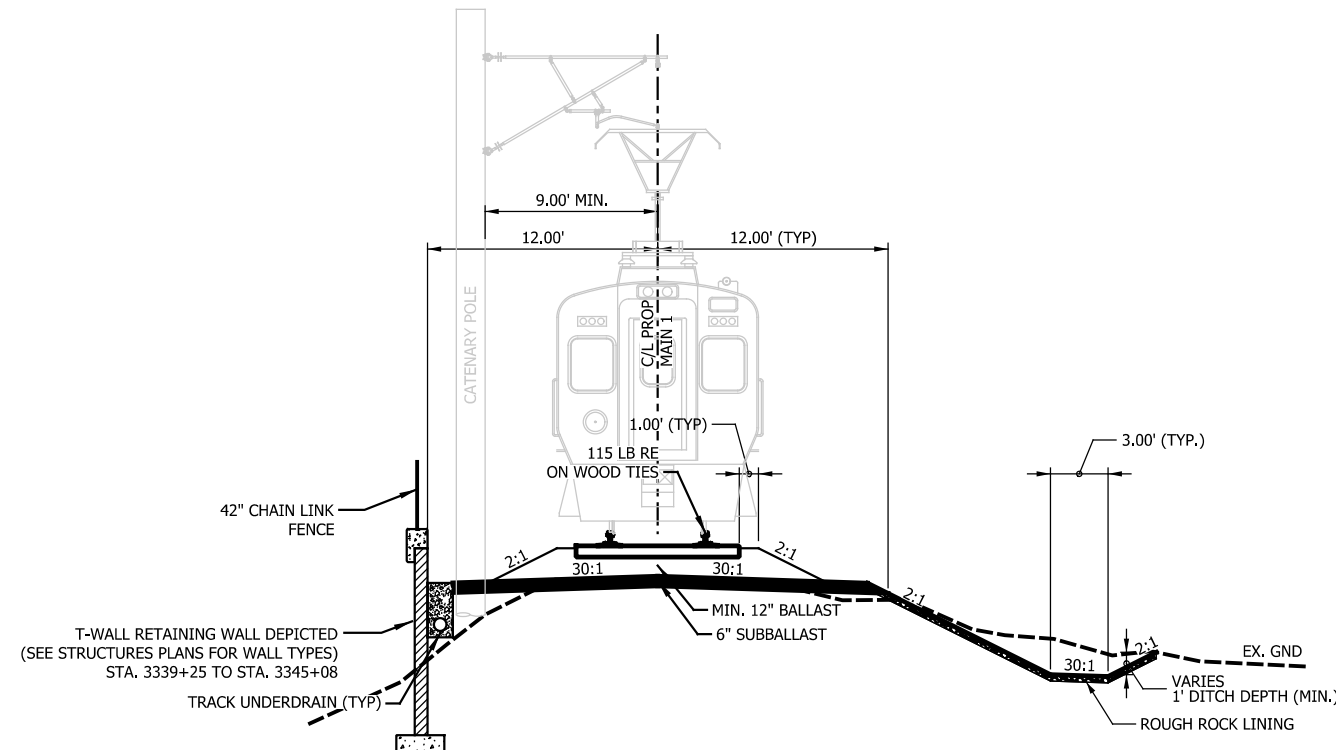

TYPICAL SECTION
STA. 3339+25 TO STA. 3346+25
 Scale: N.T.S.

- NOTES:**
1. DRAWING NOT TO SCALE.
 2. DRAINAGE PIPES AND DITCHES ARE SHOWN FOR DISPLAY ONLY. SEE DRAINAGE PLANS FOR PIPE LOCATIONS, DITCH SIZE, AND LOCATION.
 3. SEE TRACK TYPICALS FOR DETAILS PERTAINING TO THE TRACK AND PLATFORM.
 4. SIDE OF TRACK CATENARY POLES ARE LOCATED VARIES. SEE SYSTEMS SHEETS FOR DETAILS.
 5. SECTION IS REFLECTIVE OF DRAINAGE BASINS X1.

PLOT DATE: 7/19/2017 10:37:05 PM JKJELIMA



ISSUE	DATE	DESCRIPTION



DESIGNED:	XXX
DRAWN:	XXX
CHECKED:	XXX
DATE:	07/21/17

NOT FOR CONSTRUCTION

SERIES DRNTYP-3 OF DRNTYP-10

NICTD - WEST LAKE CORRIDOR - MP WL 61.38 TO WL 69.18
 SINGLE TRACK

**TYPICAL SECTIONS
 DRAINAGE**

FILENAME	WL_DR_XS_Sht-03.dgn	SHEET	6 OF 64
SCALE	AS NOTED		

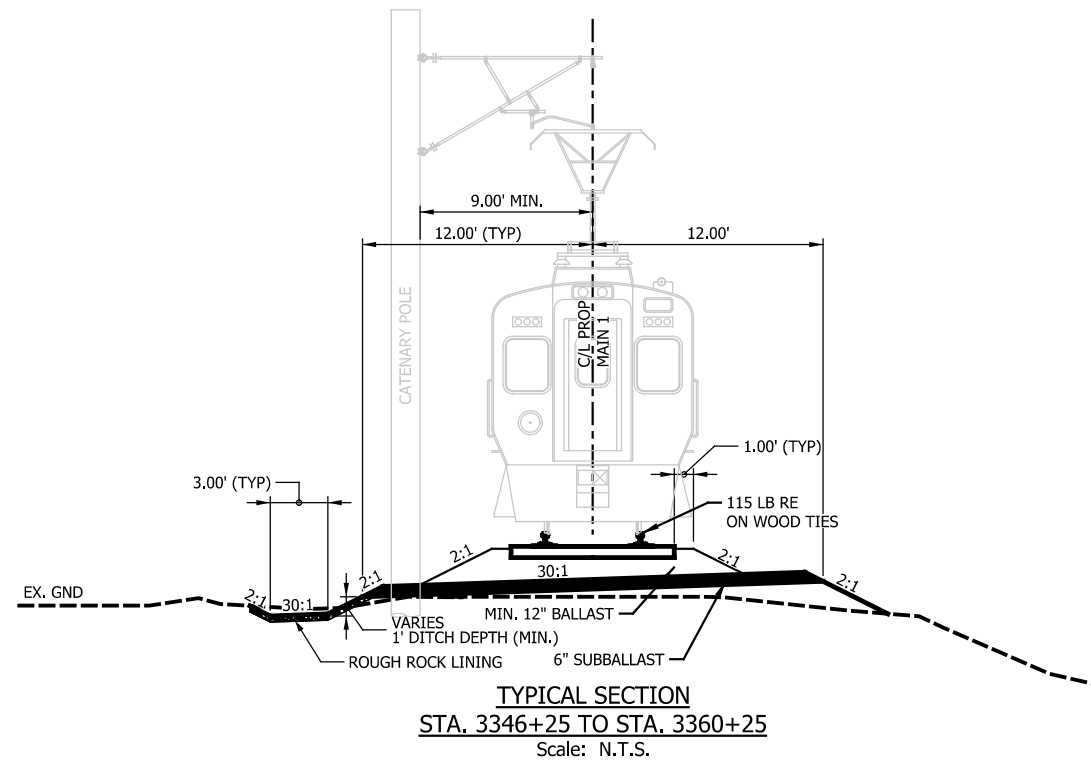

- NOTES:**
1. DRAWING NOT TO SCALE.
 2. DRAINAGE PIPES AND DITCHES ARE SHOWN FOR DISPLAY ONLY. SEE DRAINAGE PLANS FOR PIPE LOCATIONS, DITCH SIZE, AND LOCATION.
 3. SEE TRACK TYPICALS FOR DETAILS PERTAINING TO THE TRACK AND PLATFORM.
 4. SIDE OF TRACK CATENARY POLES ARE LOCATED VARIES. SEE SYSTEMS SHEETS FOR DETAILS.
 5. SECTION IS REFLECTIVE OF DRAINAGE BASINS G1, H1-H2.

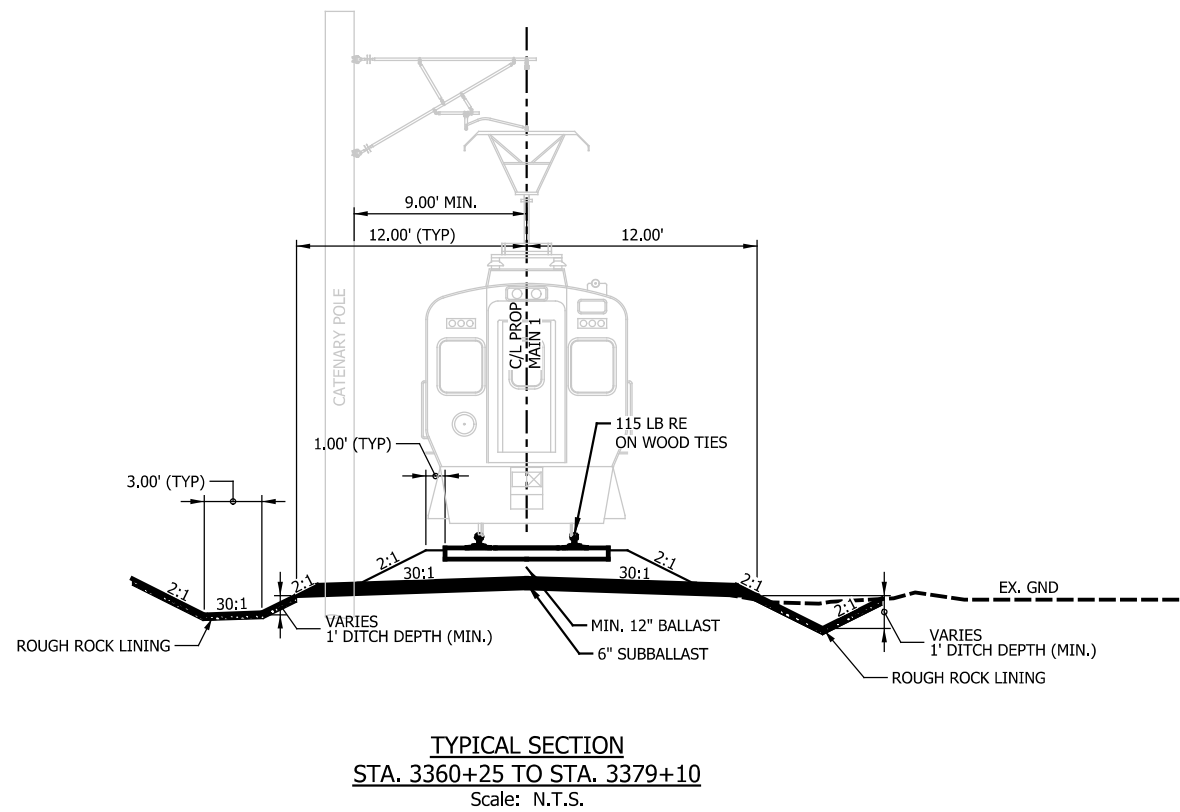

- NOTES:**
1. DRAWING NOT TO SCALE.
 2. DRAINAGE PIPES AND DITCHES ARE SHOWN FOR DISPLAY ONLY. SEE DRAINAGE PLANS FOR PIPE LOCATIONS, DITCH SIZE, AND LOCATION.
 3. SEE TRACK TYPICALS FOR DETAILS PERTAINING TO THE TRACK AND PLATFORM.
 4. SIDE OF TRACK CATENARY POLES ARE LOCATED VARIES. SEE SYSTEMS SHEETS FOR DETAILS.
 5. SECTION IS REFLECTIVE OF DRAINAGE BASINS I1-I2, J1-J2, K1, M1-M3, N1-N2.

PLOT DATE: 7/19/2017 10:37:12 PM JKJELIMA



ISSUE	DATE	DESCRIPTION



DESIGNED:	XXX
DRAWN:	XXX
CHECKED:	XXX
DATE:	07/21/17

NOT FOR CONSTRUCTION SERIES DRNTYP-4 OF DRNTYP-10

NICTD - WEST LAKE CORRIDOR - MP WL 61.38 TO WL 69.18
SINGLE TRACK

**TYPICAL SECTIONS
DRAINAGE**

FILENAME	WL_DR_XS_Sht-04.dgn	SHEET	7 OF 64
SCALE	AS NOTED		

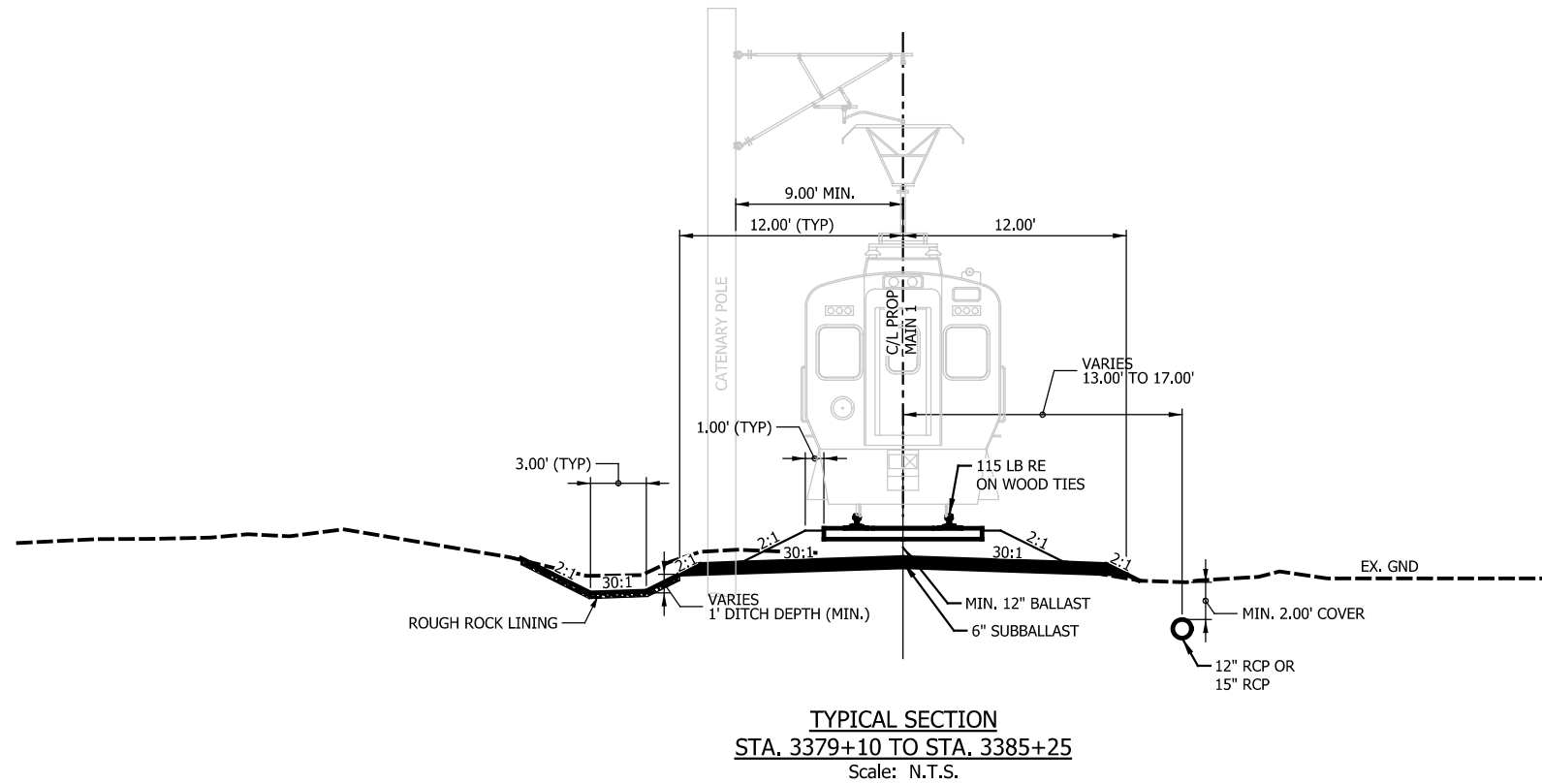

TYPICAL SECTION
STA. 3379+10 TO STA. 3385+25
 Scale: N.T.S.

- NOTES:**
1. DRAWING NOT TO SCALE.
 2. DRAINAGE PIPES AND DITCHES ARE SHOWN FOR DISPLAY ONLY. SEE DRAINAGE PLANS FOR PIPE LOCATIONS, DITCH SIZE, AND LOCATION.
 3. SEE TRACK TYPICALS FOR DETAILS PERTAINING TO THE TRACK AND PLATFORM.
 4. SIDE OF TRACK CATENARY POLES ARE LOCATED VARIES. SEE SYSTEMS SHEETS FOR DETAILS.
 5. SECTION IS REFLECTIVE OF DRAINAGE BASINS K2, L1, O1-O3.

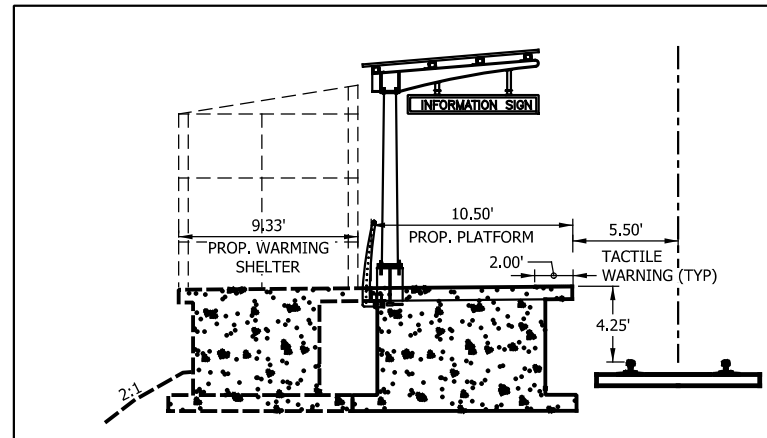

MUNSTER RIDGE STATION
STA. 3386+25 TO STA. 3394+45

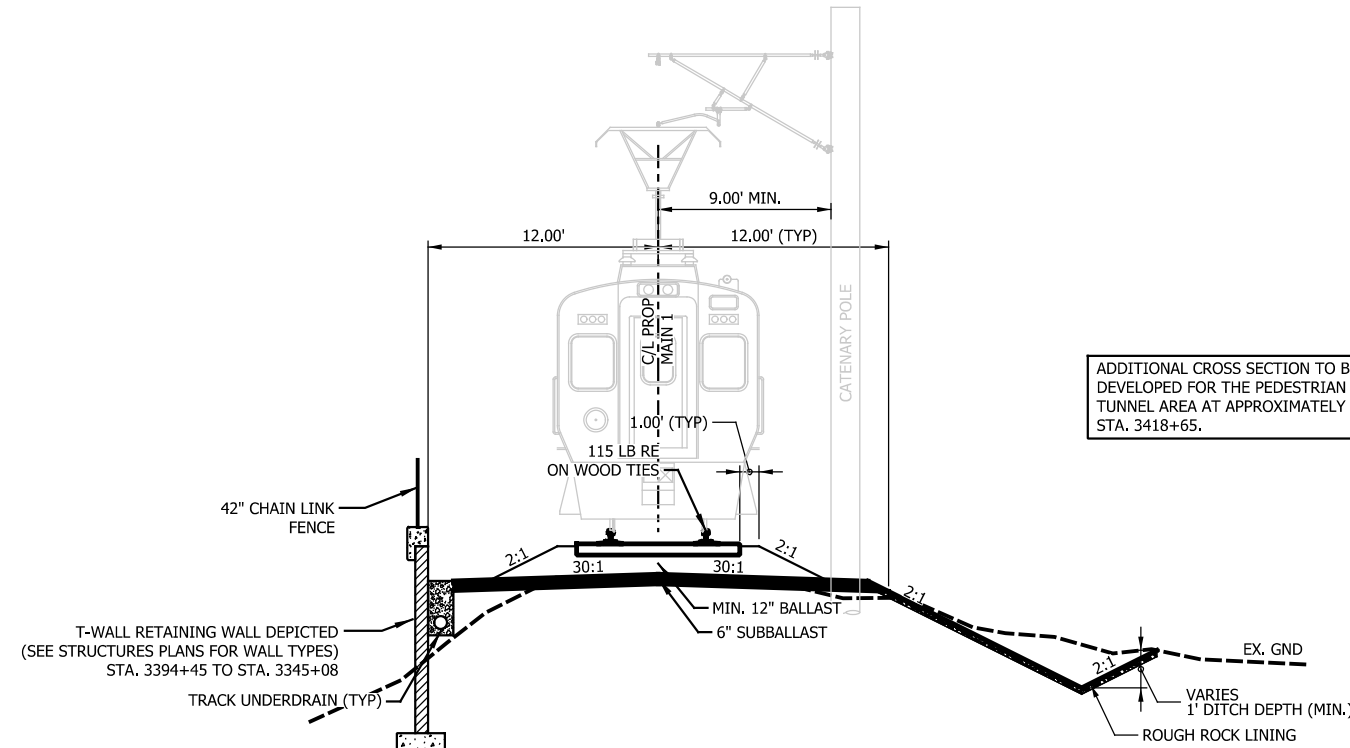

TYPICAL SECTION
STA. 3386+25 TO STA. 3420+25
 Scale: N.T.S.

ADDITIONAL CROSS SECTION TO BE DEVELOPED FOR THE PEDESTRIAN TUNNEL AREA AT APPROXIMATELY STA. 3418+65.

- NOTES:**
1. DRAWING NOT TO SCALE.
 2. DRAINAGE PIPES AND DITCHES ARE SHOWN FOR DISPLAY ONLY. SEE DRAINAGE PLANS FOR PIPE LOCATIONS, DITCH SIZE, AND LOCATION.
 3. SEE TRACK TYPICALS FOR DETAILS PERTAINING TO THE TRACK AND PLATFORM.
 4. SIDE OF TRACK CATENARY POLES ARE LOCATED VARIES. SEE SYSTEMS SHEETS FOR DETAILS.
 5. SECTION IS REFLECTIVE OF DRAINAGE BASINS P1, Q1, R1-R2, S1-S3, T1-T2.

PLOT DATE: 7/19/2017 10:37:23 PM JKJEL/MA



HDR Engineering, Inc.
 8550 W Bryn Mawr Ave., Suite 900
 Chicago, IL 60631
 www.hdrinc.com

ISSUE	DATE	DESCRIPTION



NORTHERN INDIANA COMMUTER
 TRANSPORTATION DISTRICT
 33 East Highway 12
 Chesterton, Indiana 46304



DYER TO HAMMOND, INDIANA

DESIGNED:	XXX
DRAWN:	XXX
CHECKED:	XXX
DATE:	07/21/17

NOT FOR CONSTRUCTION SERIES DRNTYP-5 OF DRNTYP-10

NICTD - WEST LAKE CORRIDOR - MP WL 61.38 TO WL 69.18 SINGLE TRACK

TYPICAL SECTIONS DRAINAGE

FILENAME	WL_DR_XS_Sht-05.dgn	SHEET	8 OF 64
SCALE	AS NOTED		

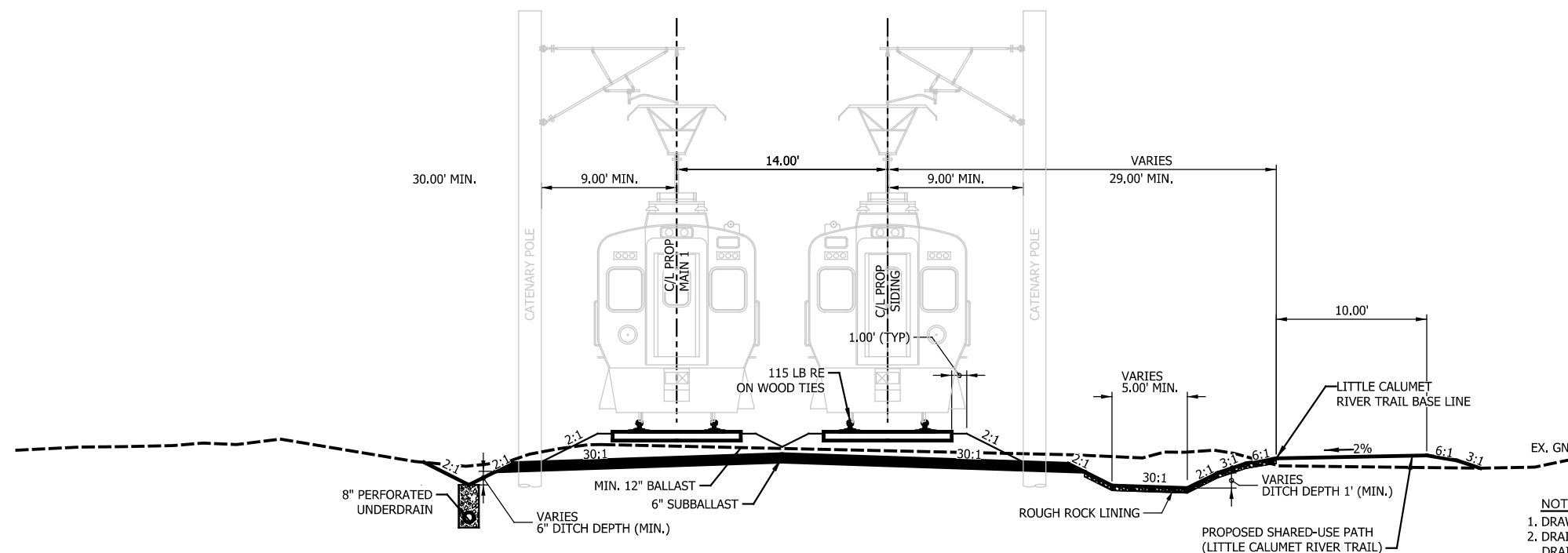

TYPICAL SECTION
STA. 3428+00 TO STA. 3442+00
 Scale: N.T.S.

- NOTES:**
1. DRAWING NOT TO SCALE.
 2. DRAINAGE PIPES AND DITCHES ARE SHOWN FOR DISPLAY ONLY. SEE DRAINAGE PLANS FOR PIPE LOCATIONS, DITCH SIZE, AND LOCATION.
 3. SEE TRACK TYPICALS FOR DETAILS PERTAINING TO THE TRACK AND PLATFORM.
 4. SECTION IS REFLECTIVE OF DRAINAGE BASINS U1-U4, V1, W1-W2, AA1-AA2.

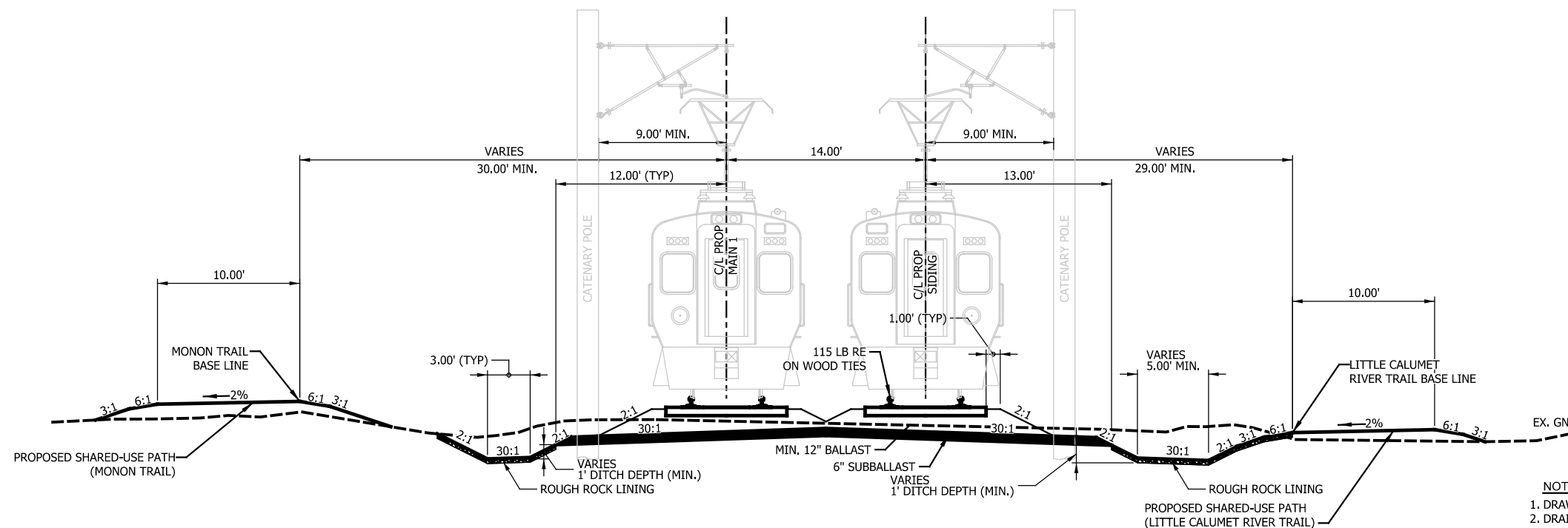

TYPICAL SECTION
STA. 3442+00 TO STA. 3452+00
 Scale: N.T.S.

- NOTES:**
1. DRAWING NOT TO SCALE.
 2. DRAINAGE PIPES AND DITCHES ARE SHOWN FOR DISPLAY ONLY. SEE DRAINAGE PLANS FOR PIPE LOCATIONS, DITCH SIZE, AND LOCATION.
 3. SEE TRACK TYPICALS FOR DETAILS PERTAINING TO THE TRACK AND PLATFORM.
 4. SECTION IS REFLECTIVE OF DRAINAGE BASINS BB1-BB4.

PLOT DATE: 7/19/2017 10:37:37 PM JKJELUMA



ISSUE	DATE	DESCRIPTION



DESIGNED:	XXX
DRAWN:	XXX
CHECKED:	XXX
DATE:	07/21/17

NOT FOR CONSTRUCTION SERIES DRNTYP-6 OF DRNTYP-10

NICTD - WEST LAKE CORRIDOR - MP WL 61.38 TO WL 69.18 SINGLE TRACK		
TYPICAL SECTIONS DRAINAGE		
FILENAME	WL_DR_XS_Sht-06.dgn	SHEET
SCALE	AS NOTED	9 OF 64

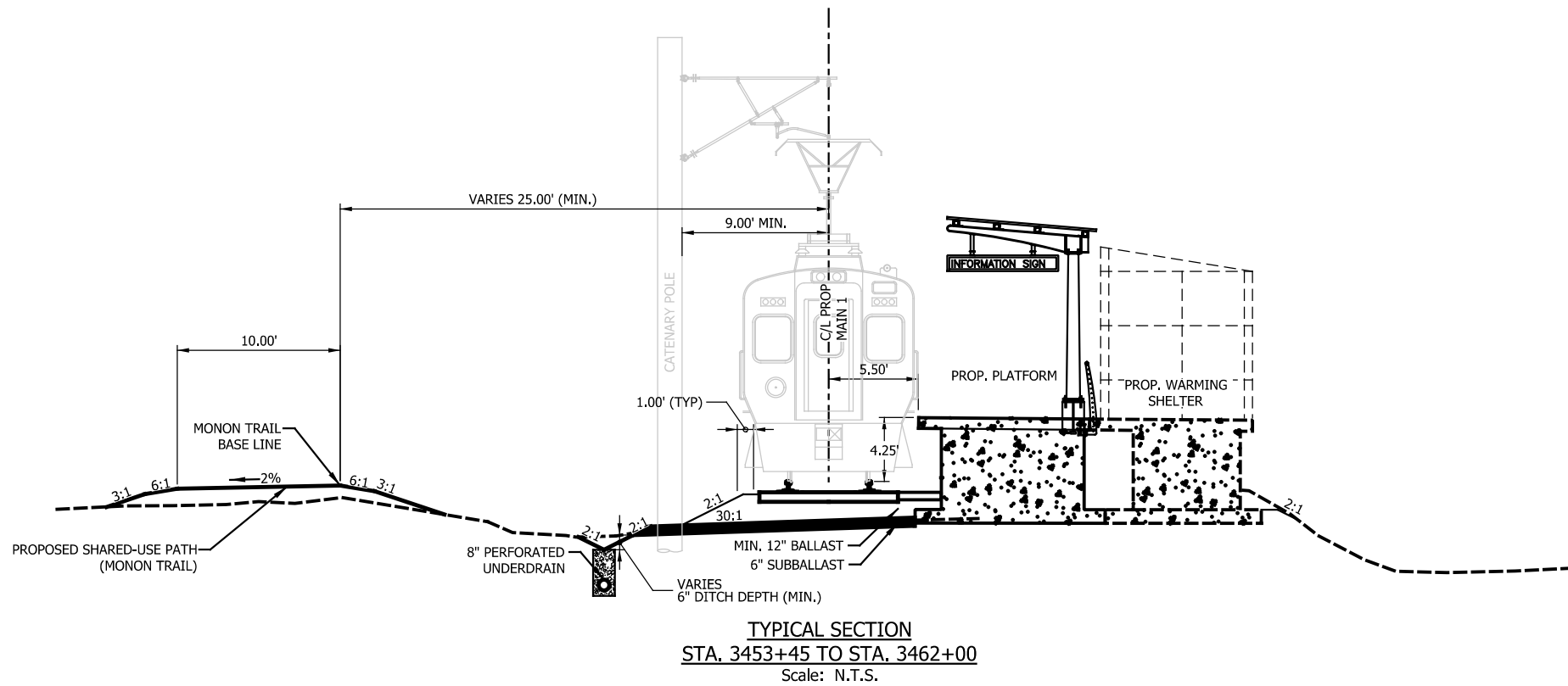

- NOTES:**
1. DRAWING NOT TO SCALE.
 2. DRAINAGE PIPES AND DITCHES ARE SHOWN FOR DISPLAY ONLY. SEE DRAINAGE PLANS FOR PIPE LOCATIONS, DITCH SIZE, AND LOCATION.
 3. SEE TRACK TYPICALS FOR DETAILS PERTAINING TO THE TRACK AND PLATFORM.
 4. SECTION IS REFLECTIVE OF DRAINAGE BASINS CC1-CC2, DD1-DD2.

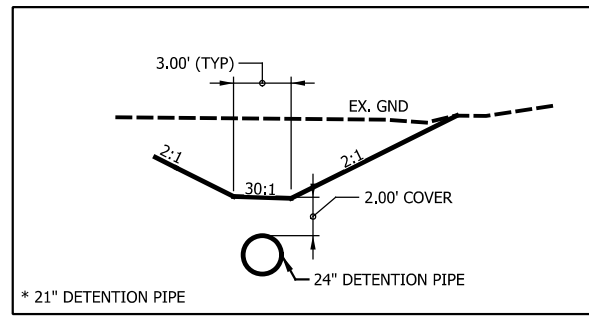
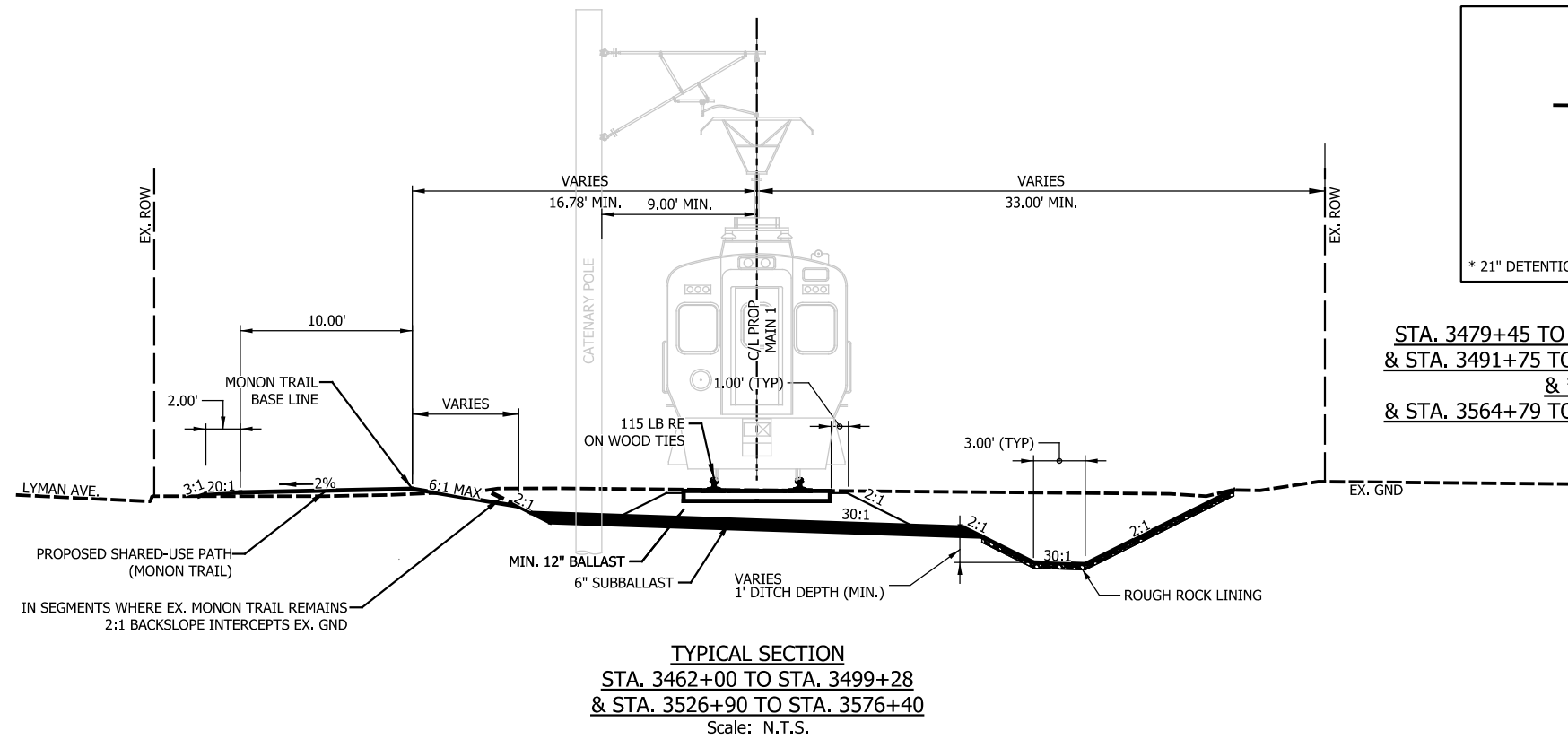

DETENTION PIPE DETAIL
 STA. 3479+45 TO STA. 3486+13 & STA. 3488+12 TO STA. 3490+40
 & STA. 3491+75 TO STA. 3497+49 & STA. 3528+82 TO STA. 3533+79
 & * STA. 3556+73 TO STA. 3560+97
 & STA. 3564+79 TO STA. 3570+80 & STA. 3571+73 TO STA. 3574+95

- NOTES:**
1. DRAWING NOT TO SCALE.
 2. DRAINAGE PIPES AND DITCHES ARE SHOWN FOR DISPLAY ONLY. SEE DRAINAGE PLANS FOR PIPE LOCATIONS, DITCH SIZE, AND LOCATION.
 3. SEE TRACK TYPICALS FOR DETAILS PERTAINING TO THE TRACK AND PLATFORM.
 4. SIDE OF TRACK CATENARY POLES ARE LOCATED VARIES. SEE SYSTEMS SHEETS FOR DETAILS.
 5. SECTION IS REFLECTIVE OF DRAINAGE BASINS EE1-FF1, GG1-II2, MM1, NN1-PP1, PP2-RR2.
 6. SEE DRAINAGE PLAN AND PROFILE SHEETS FOR DETENTION PIPE INLET LOCATIONS.

PLOT DATE: 7/19/2017 10:37:47 PM JKJELUMA



ISSUE	DATE	DESCRIPTION



DESIGNED:	XXX
DRAWN:	XXX
CHECKED:	XXX
DATE:	07/21/17

NOT FOR CONSTRUCTION SERIES DRNTYP-7 OF DRNTYP-10

NICTD - WEST LAKE CORRIDOR - MP WL 61.38 TO WL 69.18 SINGLE TRACK

TYPICAL SECTIONS DRAINAGE

FILENAME	WL_DR_XS_Sht-07.dgn	SHEET	10 OF 64
SCALE	AS NOTED		

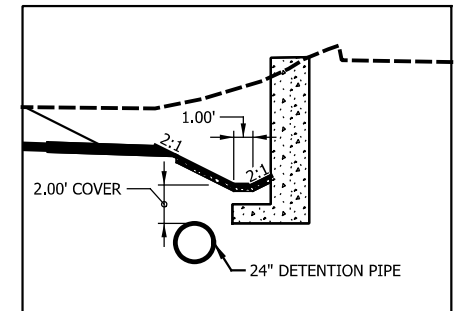
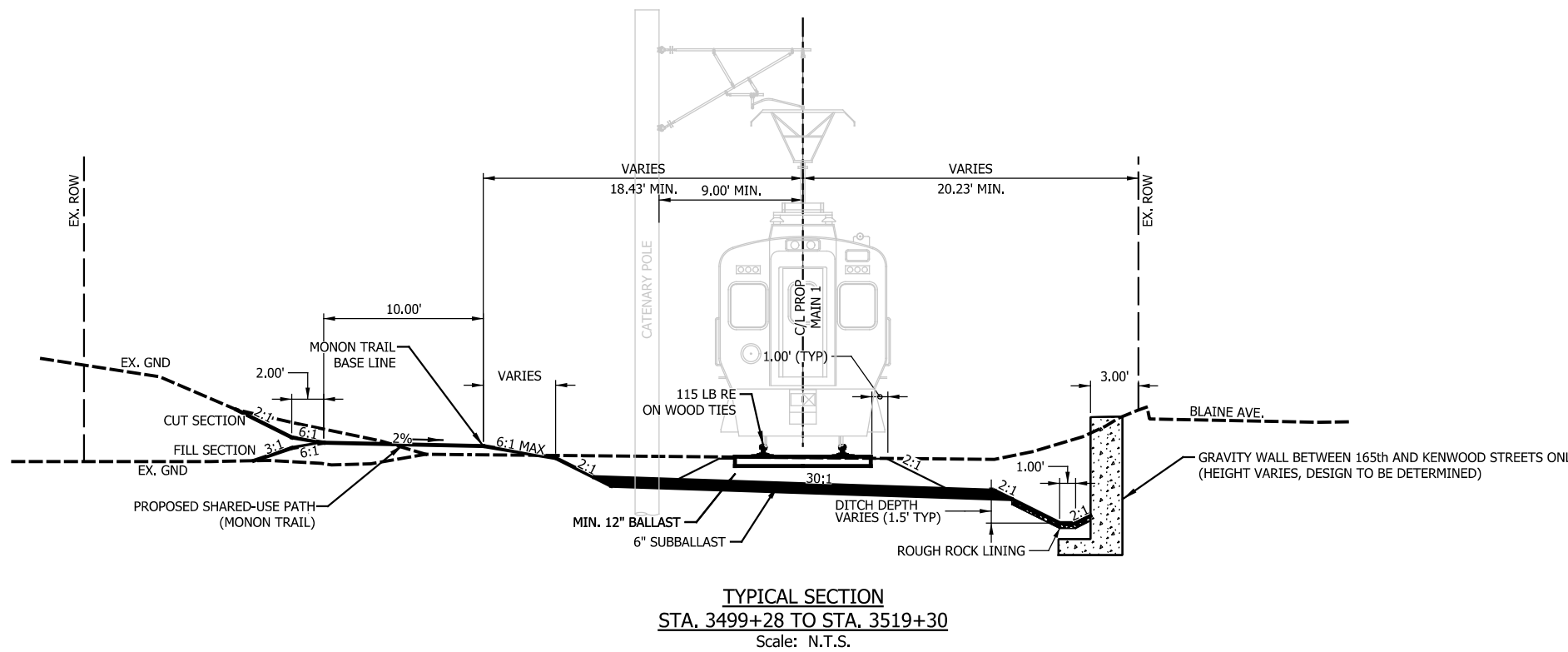

- NOTES:**
1. DRAWING NOT TO SCALE.
 2. DRAINAGE PIPES AND DITCHES ARE SHOWN FOR DISPLAY ONLY. SEE DRAINAGE PLANS FOR PIPE LOCATIONS, DITCH SIZE, AND LOCATION.
 3. SEE TRACK TYPICALS FOR DETAILS PERTAINING TO THE TRACK AND PLATFORM.
 4. SIDE OF TRACK CATENARY POLES ARE LOCATED VARIES. SEE SYSTEMS SHEETS FOR DETAILS.
 5. SECTION IS REFLECTIVE OF DRAINAGE BASINS JJ1-JJ2, KK1.
 6. SEE DRAINAGE PLAN AND PROFILE SHEETS FOR DETENTION PIPE INLET LOCATIONS.

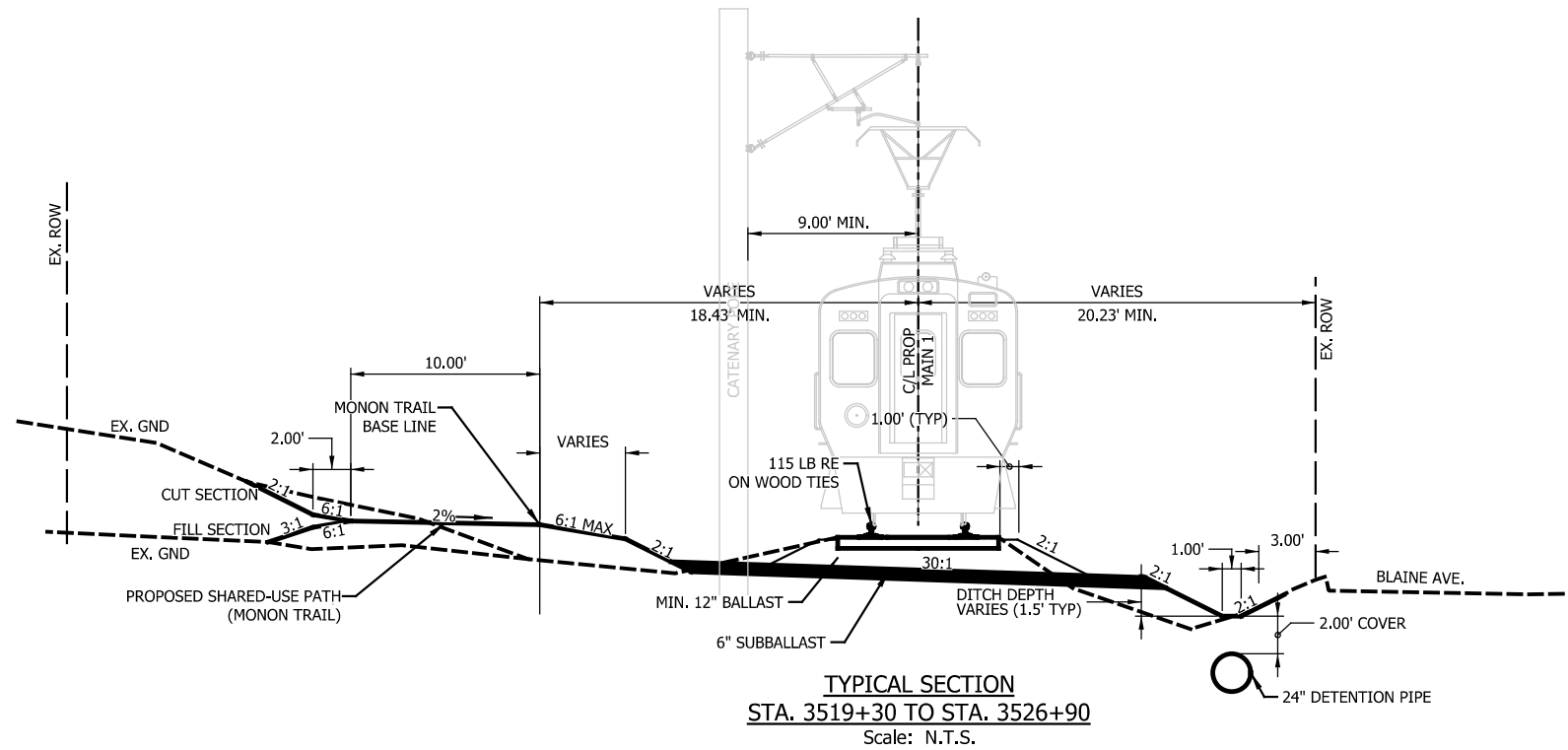

- NOTES:**
1. DRAWING NOT TO SCALE.
 2. DRAINAGE PIPES AND DITCHES ARE SHOWN FOR DISPLAY ONLY. SEE DRAINAGE PLANS FOR PIPE LOCATIONS, DITCH SIZE, AND LOCATION.
 3. SEE TRACK TYPICALS FOR DETAILS PERTAINING TO THE TRACK AND PLATFORM.
 4. SIDE OF TRACK CATENARY POLES ARE LOCATED VARIES. SEE SYSTEMS SHEETS FOR DETAILS.
 5. SECTION IS REFLECTIVE OF DRAINAGE BASINS LL1.
 6. SEE DRAINAGE PLAN AND PROFILE SHEETS FOR DETENTION PIPE INLET LOCATIONS.

PLOT DATE: 7/19/2017 10:37:58 PM JKJELUMA

HDR
 HDR Engineering, Inc.
 8550 W Bryn Mawr Ave., Suite 900
 Chicago, IL 60631
 www.hdrinc.com

ISSUE	DATE	DESCRIPTION

NICTD
 NORTHERN INDIANA COMMUTER
 TRANSPORTATION DISTRICT
 33 East Highway 12
 Chesterton, Indiana 46304

WEST LAKE
 CORRIDOR
 DYER TO HAMMOND, INDIANA

DESIGNED:	XXX
DRAWN:	XXX
CHECKED:	XXX
DATE:	07/21/17

NOT FOR CONSTRUCTION SERIES DRNTYP-8 OF DRNTYP-10
 NICTD - WEST LAKE CORRIDOR - MP WL 61.38 TO WL 69.18
 SINGLE TRACK

TYPICAL SECTIONS DRAINAGE

FILENAME	WL_DR_XS_Sht-08.dgn	SHEET	11 OF 64
SCALE	AS NOTED		

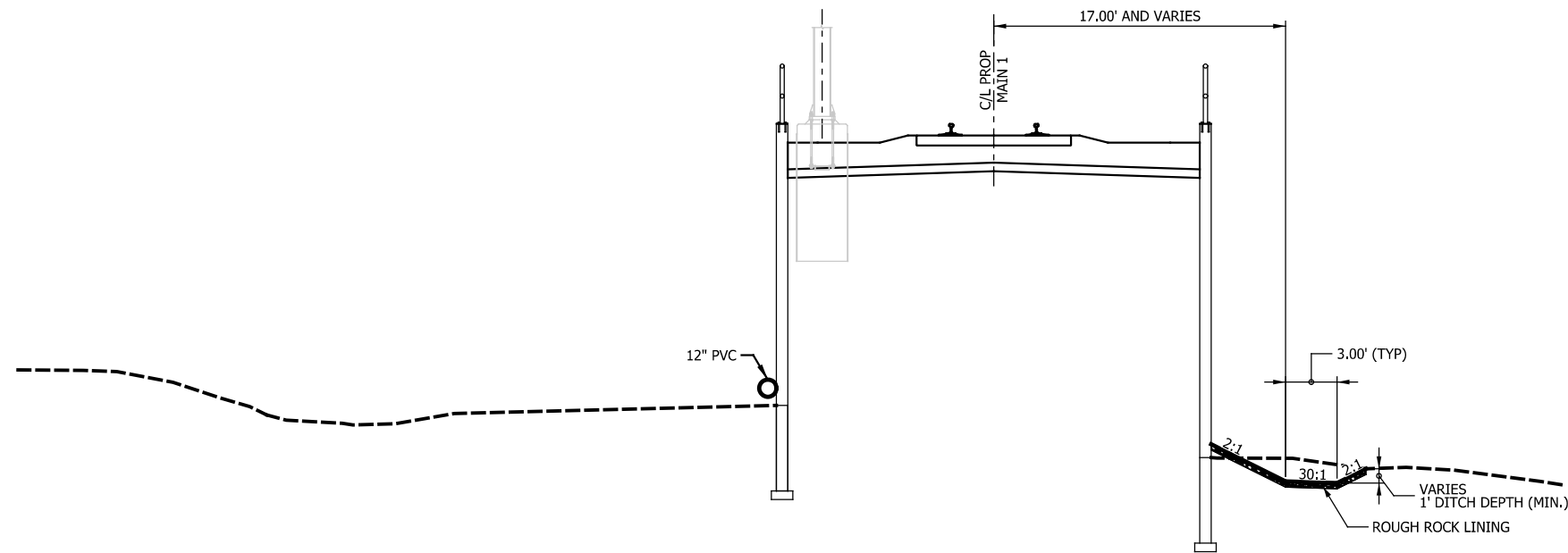

TYPICAL SECTION
STA. 3576+40 TO STA. 3585+25
 Scale: N.T.S.

- NOTES:**
1. DRAWING NOT TO SCALE.
 2. DRAINAGE PIPES AND DITCHES ARE SHOWN FOR DISPLAY ONLY. SEE DRAINAGE PLANS FOR PIPE LOCATIONS, DITCH SIZE, AND LOCATION.
 3. SEE TRACK TYPICALS FOR DETAILS PERTAINING TO THE TRACK AND PLATFORM.
 4. SIDE OF TRACK CATENARY POLES ARE LOCATED VARIES. SEE SYSTEMS SHEETS FOR DETAILS.
 5. SECTION IS REFLECTIVE OF DRAINAGE BASINS SS1-SS2.

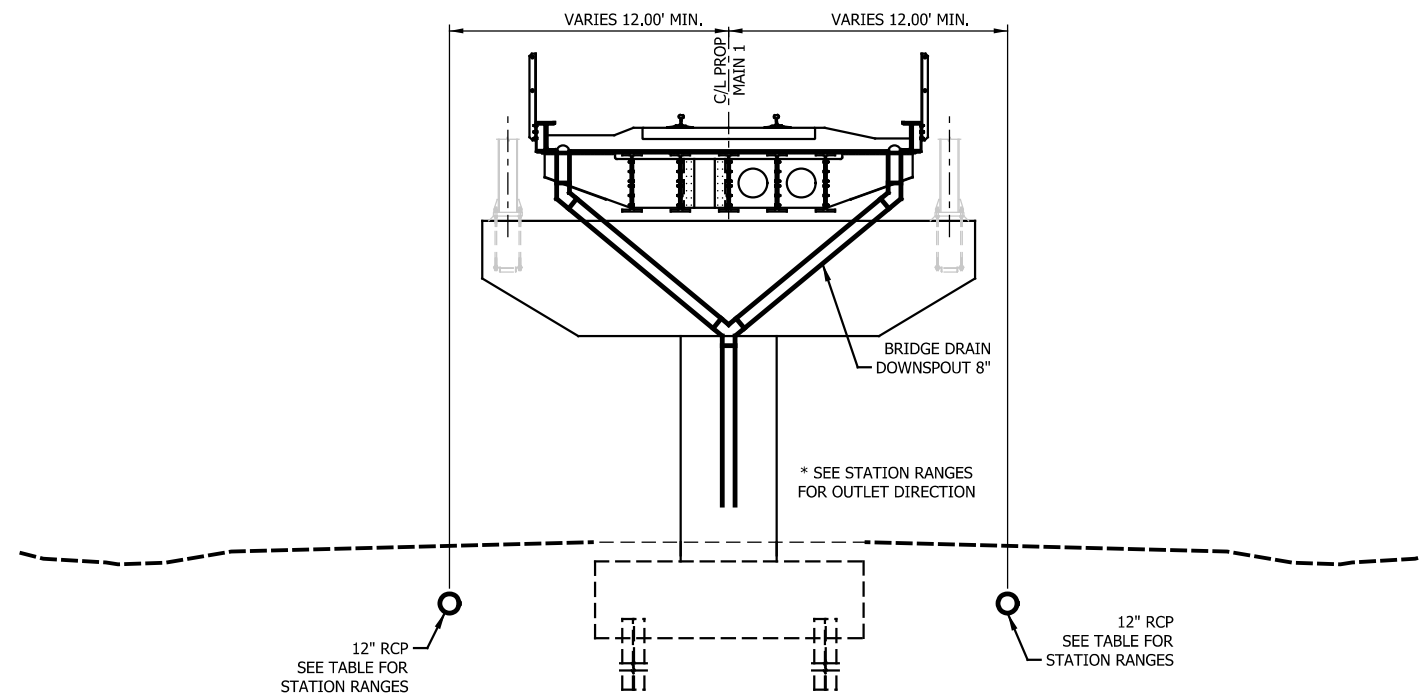

TYPICAL SECTION
STA. 3585+25 TO STA. 3594+06 & STA. 3595+10 TO STA. 3597+95
& STA. 3603+94 TO STA. 3610+10 & STA. 3612+70 TO STA. 3617+26
 Scale: N.T.S.

- NOTES:**
1. DRAWING NOT TO SCALE.
 2. DRAINAGE PIPES AND DITCHES ARE SHOWN FOR DISPLAY ONLY. SEE DRAINAGE PLANS FOR PIPE LOCATIONS, DITCH SIZE, AND LOCATION.
 3. SEE TRACK TYPICALS FOR DETAILS PERTAINING TO THE TRACK AND PLATFORM.
 4. SIDE OF TRACK CATENARY POLES ARE LOCATED VARIES. SEE SYSTEMS SHEETS FOR DETAILS.
 5. SECTION IS REFLECTIVE OF DRAINAGE BASINS TT1-UU4, VV1-VV2, XX1, XX4-XX5.
 6. SEE DRAINAGE PLAN AND PROFILE SHEETS FOR PROPOSED CATCH BASIN LOCATIONS ADJACENT TO BRIDGE PIERS.

12" RCP STATION RANGES		
START STATION	END STATION	OFFSET DIRECTION
3585+25	3586+76	LT
3585+25	3587+72	RT
3588+58	3590+65	LT
3588+55	3593+38	RT
3593+38	3594+06	LT
3603+94	3605+06	RT
3607+52	3610+72	LT
3614+48	3617+26	RT

* OUTLET DIRECTION IS SAME AS OFFSET DIRECTION

PLOT DATE: 7/19/2017 10:38:07 PM JKJELLMA



ISSUE	DATE	DESCRIPTION



DESIGNED:	XXX
DRAWN:	XXX
CHECKED:	XXX
DATE:	07/21/17

NOT FOR CONSTRUCTION

SERIES DRNTYP-9 OF DRNTYP-10

NICTD - WEST LAKE CORRIDOR - MP WL 61.38 TO WL 69.18
 SINGLE TRACK

**TYPICAL SECTIONS
 DRAINAGE**

FILENAME	WL_DR_XS_Sht-09.dgn	SHEET	12 OF 64
SCALE	AS NOTED		

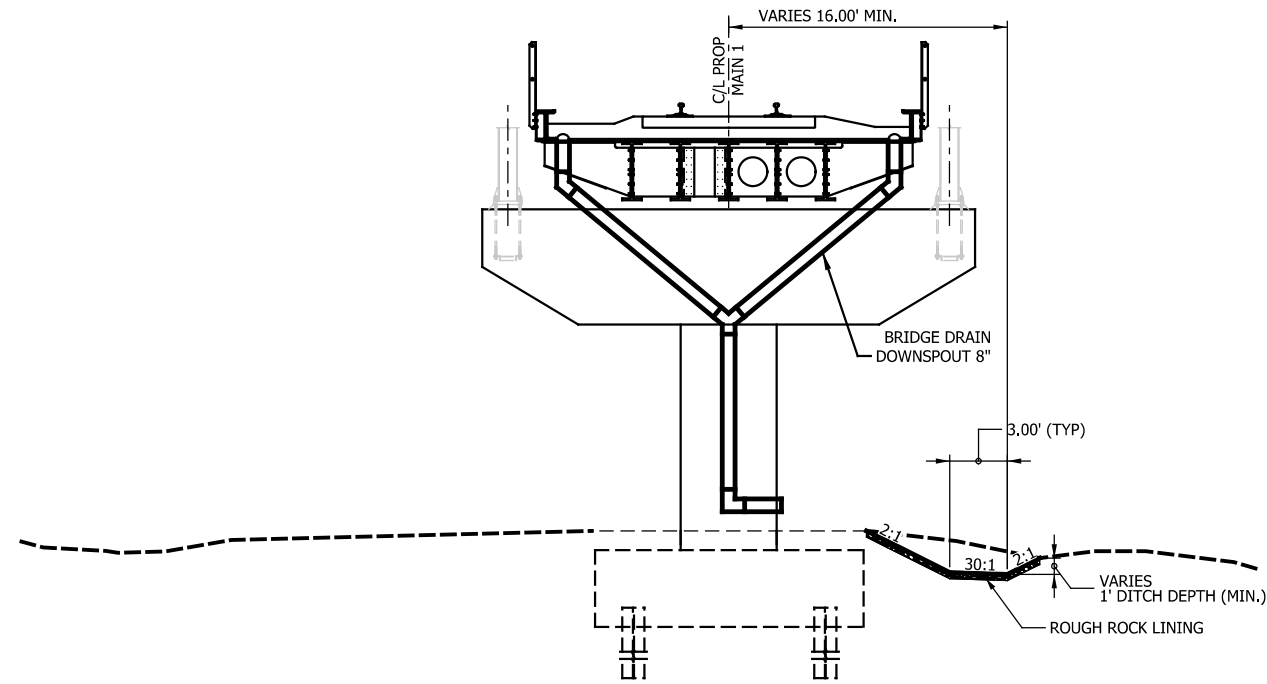

TYPICAL SECTION
 STA. 3594+06 TO STA. 3595+10
 & STA. 3617+26 TO STA. 3632+40
 Scale: N.T.S.

NOTES:

1. DRAWING NOT TO SCALE.
2. DRAINAGE PIPES AND DITCHES ARE SHOWN FOR DISPLAY ONLY. SEE DRAINAGE PLANS FOR PIPE LOCATIONS, DITCH SIZE, AND LOCATION.
3. SEE TRACK TYPICALS FOR DETAILS PERTAINING TO THE TRACK AND PLATFORM.
4. SIDE OF TRACK CATENARY POLES ARE LOCATED VARIES. SEE SYSTEMS SHEETS FOR DETAILS.
5. SECTION IS REFLECTIVE OF DRAINAGE BASINS UU5, XX6-YY1.

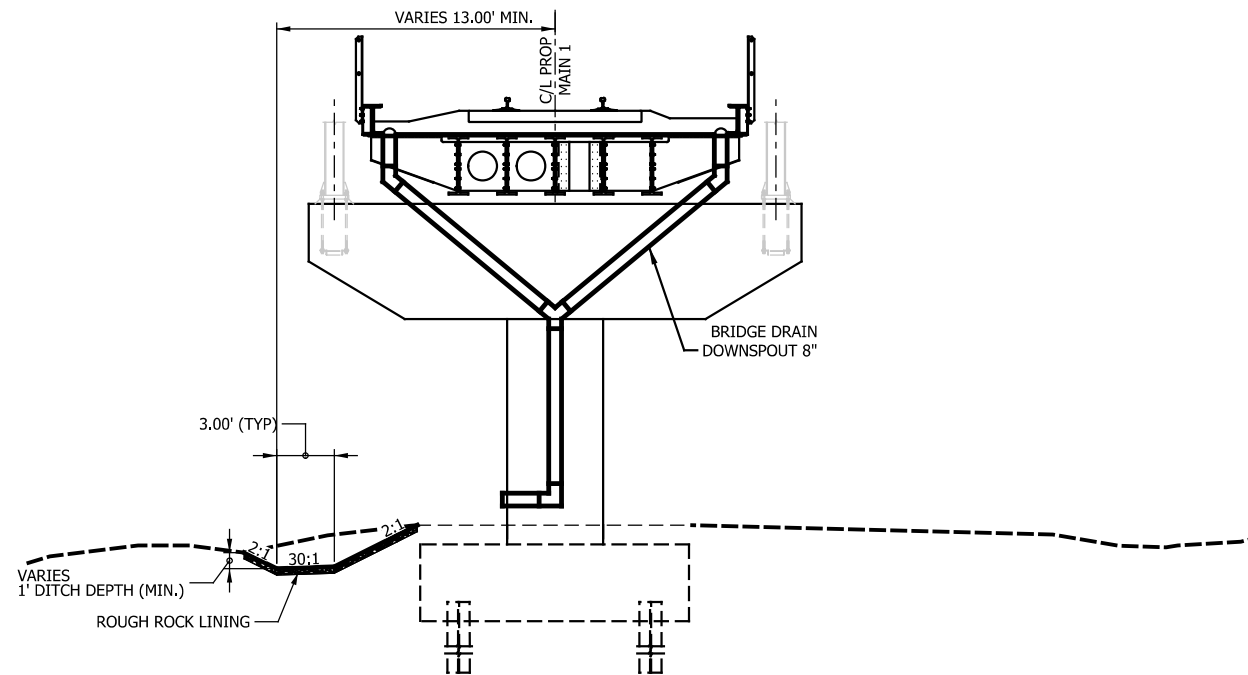

TYPICAL SECTION
 STA. 3597+95 TO STA. 3603+94
 & STA. 3610+10 TO STA. 3612+70
 Scale: N.T.S.

NOTES:

1. DRAWING NOT TO SCALE.
2. DRAINAGE PIPES AND DITCHES ARE SHOWN FOR DISPLAY ONLY. SEE DRAINAGE PLANS FOR PIPE LOCATIONS, DITCH SIZE, AND LOCATION.
3. SEE TRACK TYPICALS FOR DETAILS PERTAINING TO THE TRACK AND PLATFORM.
4. SIDE OF TRACK CATENARY POLES ARE LOCATED VARIES. SEE SYSTEMS SHEETS FOR DETAILS.
5. SECTION IS REFLECTIVE OF DRAINAGE BASINS WW1, XX2-XX3.

PLOT DATE: 7/19/2017 10:38:17 PM JKJELLMA



ISSUE	DATE	DESCRIPTION



DESIGNED:	XXX
DRAWN:	XXX
CHECKED:	XXX
DATE:	07/21/17

NOT FOR CONSTRUCTION SERIES DRNTYP-10 OF DRNTYP-10

NICTD - WEST LAKE CORRIDOR - MP WL 61.38 TO WL 69.18
 SINGLE TRACK

TYPICAL SECTIONS DRAINAGE

FILENAME	WL_DR_XS_Sht-10.dgn	SHEET	13 OF 64
SCALE	AS NOTED		

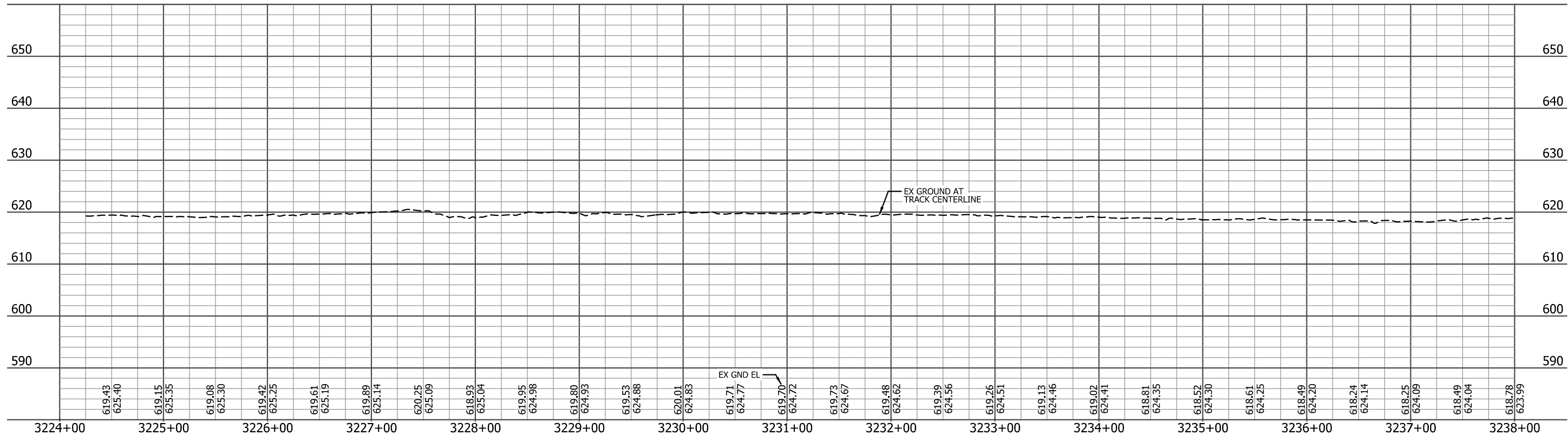
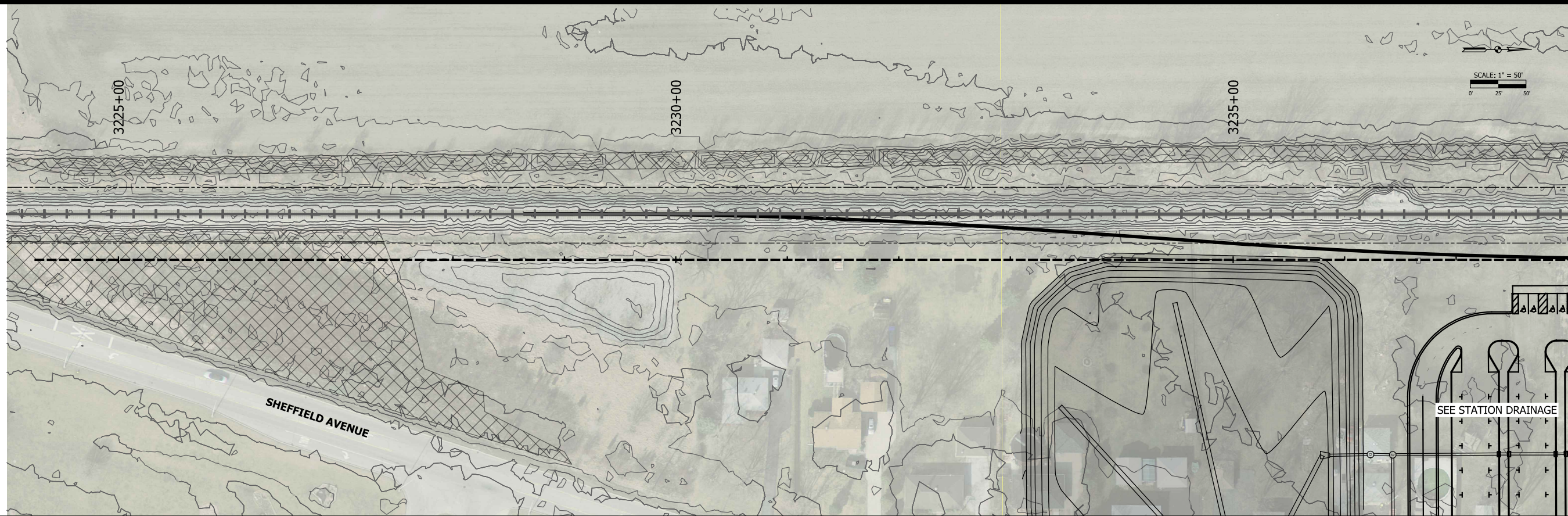

PLOT DATE: 7/20/2017 2:04:15 PM JKJEL/MA



ISSUE	DATE	DESCRIPTION



DESIGNED:	XXX
DRAWN:	XXX
CHECKED:	XXX
DATE:	07/21/17

NOT FOR CONSTRUCTION SERIES DRNPNP-1 OF DRNPNP-31

NICTD - WEST LAKE CORRIDOR - MP WL 61.38 TO WL 69.18 SINGLE TRACK		
PLAN AND PROFILE DRAINAGE		
FILENAME	WL_DR-Sht-01.dgn	SHEET
SCALE	AS NOTED	14 OF 64

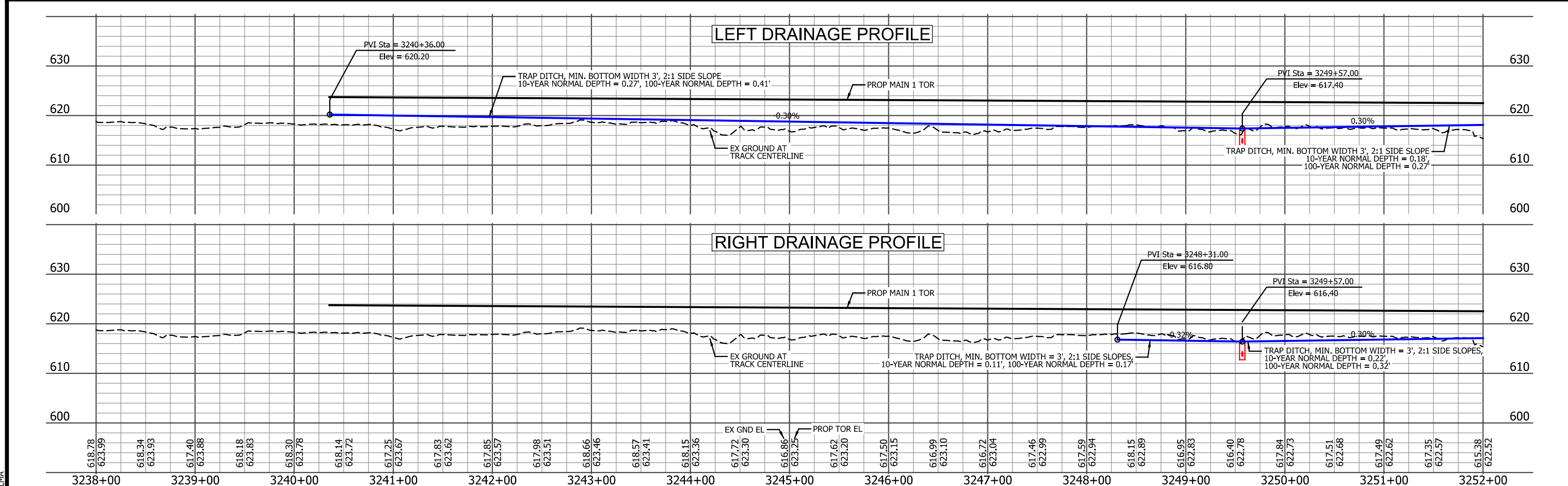
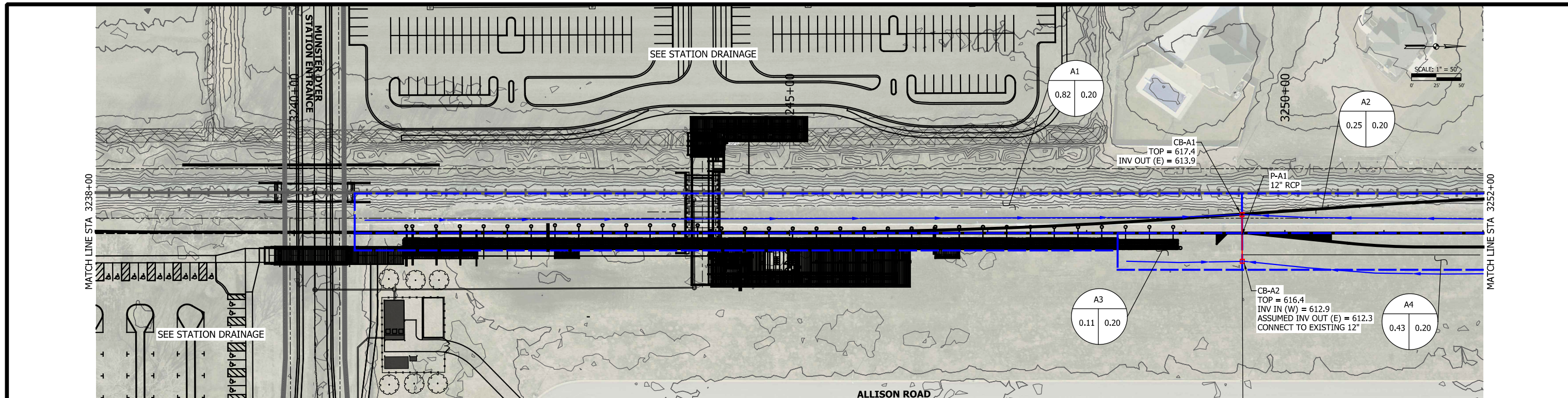

PLOT DATE: 7/20/2017 2:04:39 PM JKJELLM



HDR Engineering, Inc.
8550 W Bryn Mawr Ave., Suite 900
Chicago, IL 60631
www.hdrinc.com

ISSUE	DATE	DESCRIPTION



DESIGNED:	XXX
DRAWN:	XXX
CHECKED:	XXX
DATE:	07/21/17

NOT FOR CONSTRUCTION SERIES DRNPNP-2 OF DRNPNP-13

NICTD - WEST LAKE CORRIDOR - MP WL 61.38 TO WL 69.18
SINGLE TRACK

PLAN AND PROFILE DRAINAGE

FILENAME	WL_DR-Sht-02.dgn	SHEET	15 OF 64
SCALE	AS NOTED		

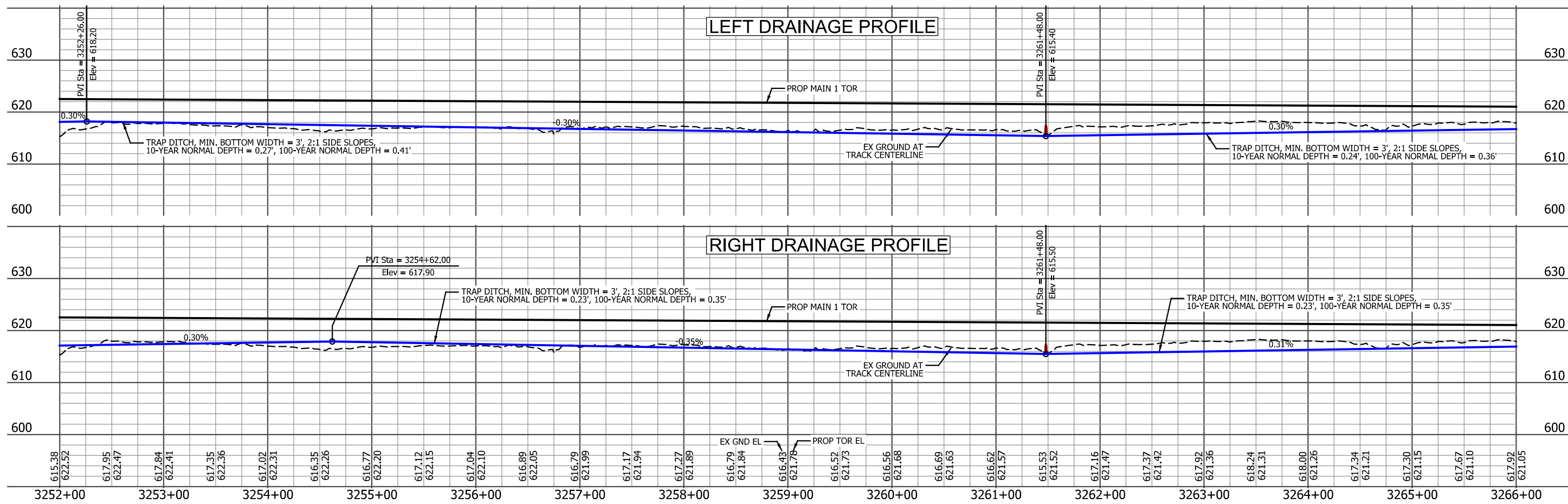
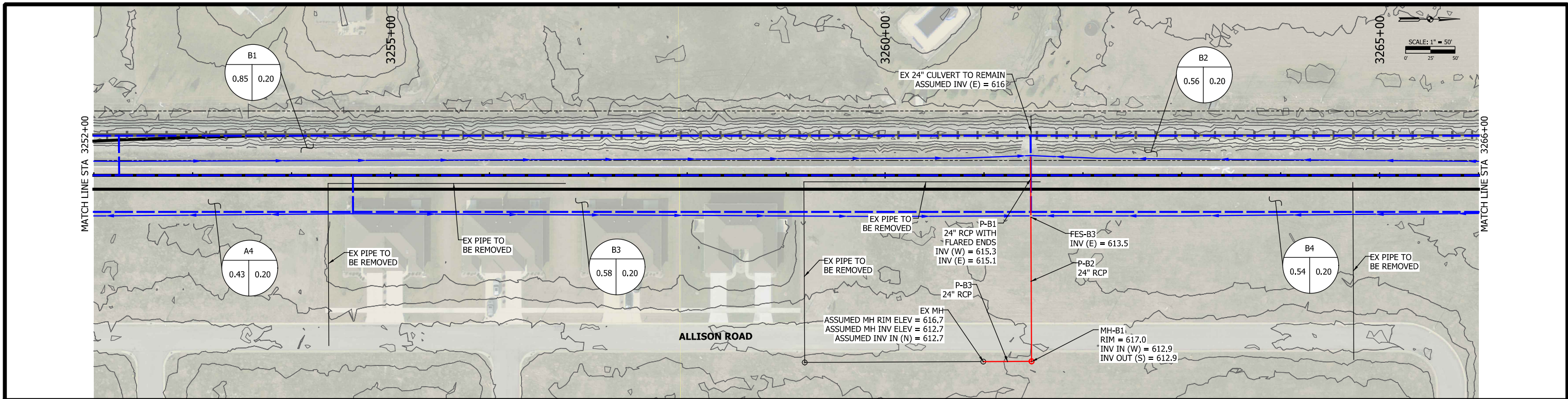

PLOT DATE: 7/20/2017 2:05:12 PM JKJELLM



ISSUE	DATE	DESCRIPTION



DESIGNED:	XXX
DRAWN:	XXX
CHECKED:	XXX
DATE:	07/21/17

NOT FOR CONSTRUCTION SERIES DRNPNP-3 OF DRNPNP-31

NICTD - WEST LAKE CORRIDOR - MP WL 61.38 TO WL 69.18 SINGLE TRACK

PLAN AND PROFILE DRAINAGE

FILENAME	WL_DR-Sht-03.dgn	SHEET	16 OF 64
SCALE	AS NOTED		

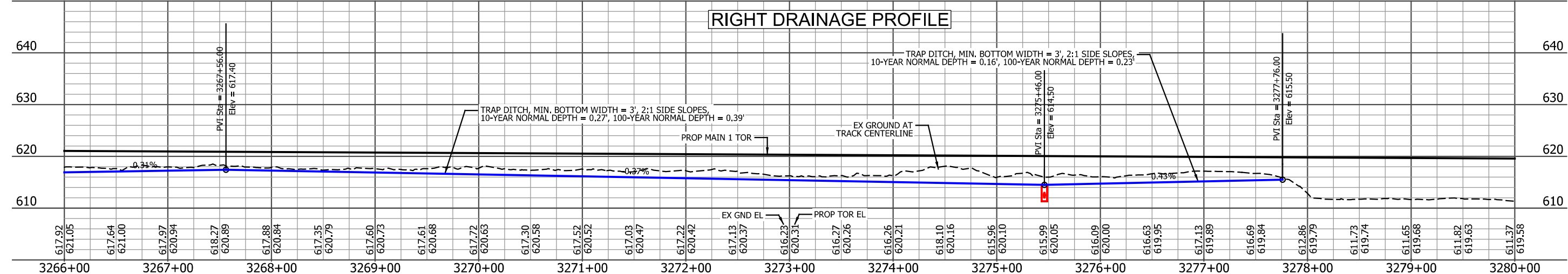
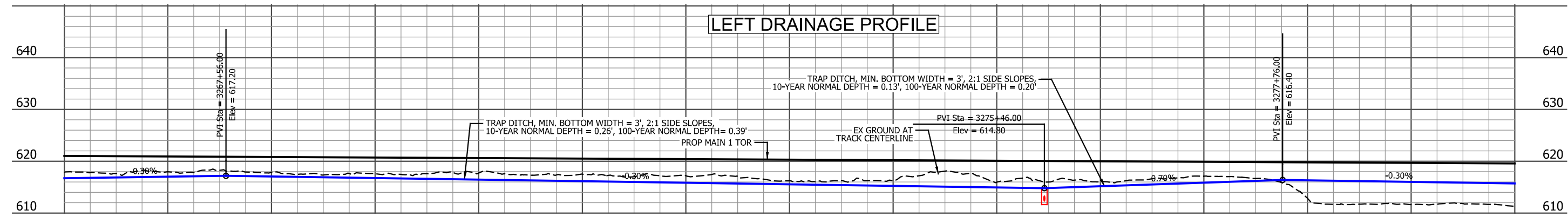
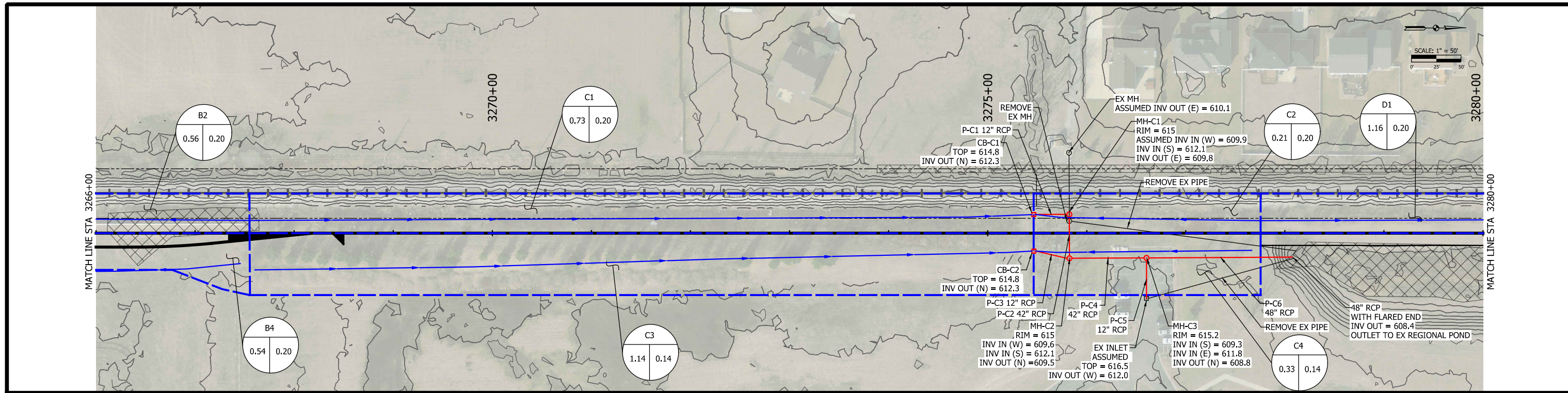

PLOT DATE: 7/20/2017 2:05:35 PM JKJELMA



ISSUE	DATE	DESCRIPTION



DESIGNED:	XXX
DRAWN:	XXX
CHECKED:	XXX
DATE:	07/21/17

NOT FOR CONSTRUCTION SERIES DRNPNP-4 OF DRNPNP-13

NICTD - WEST LAKE CORRIDOR - MP WL 61.38 TO WL 69.18 SINGLE TRACK	
PLAN AND PROFILE DRAINAGE	
FILENAME	WL_DR-Sht-04.dgn
SCALE	AS NOTED
SHEET	17 OF 64

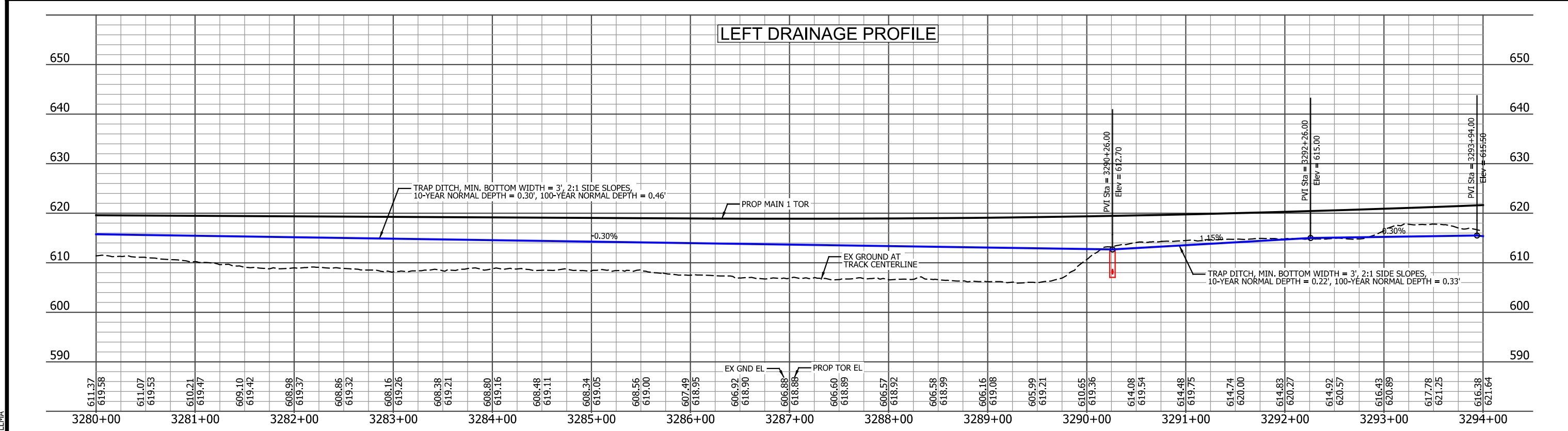
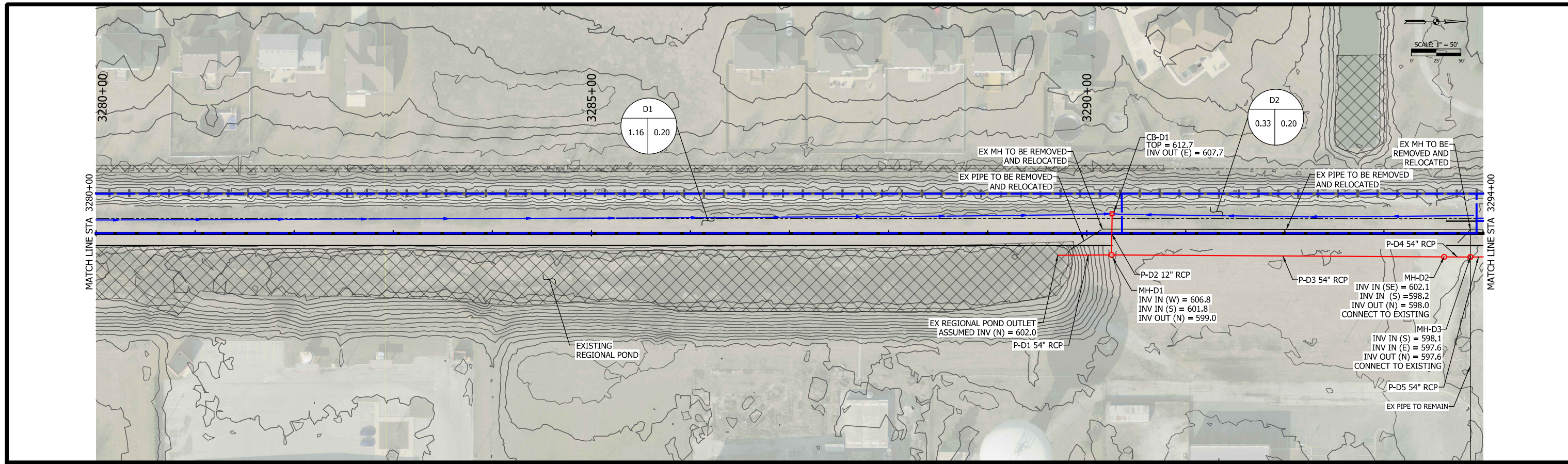

PLOT DATE: 7/20/2017 2:06:07 PM JKJELMA



HDR Engineering, Inc.
8550 W Bryn Mawr Ave., Suite 900
Chicago, IL 60631
www.hdrinc.com

ISSUE	DATE	DESCRIPTION



NORTHERN INDIANA COMMUTER
TRANSPORTATION DISTRICT
33 East Highway 12
Chesterton, Indiana 46304



DYER TO HAMMOND, INDIANA

DESIGNED:	XXX
DRAWN:	XXX
CHECKED:	XXX
DATE:	07/21/17

NOT FOR CONSTRUCTION SERIES DRNPNP-5 OF DRNPNP-31

NICTD - WEST LAKE CORRIDOR - MP WL 61.38 TO WL 69.18 SINGLE TRACK	
PLAN AND PROFILE DRAINAGE	
FILENAME	WL_DR-Sht-05.dgn
SCALE	AS NOTED
SHEET	18 OF 64

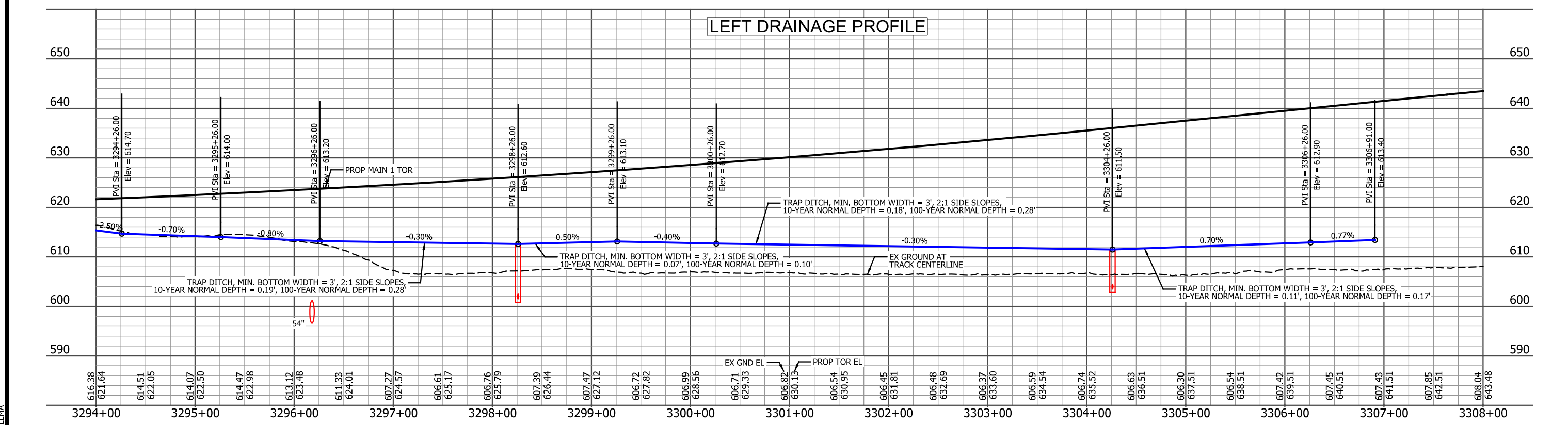
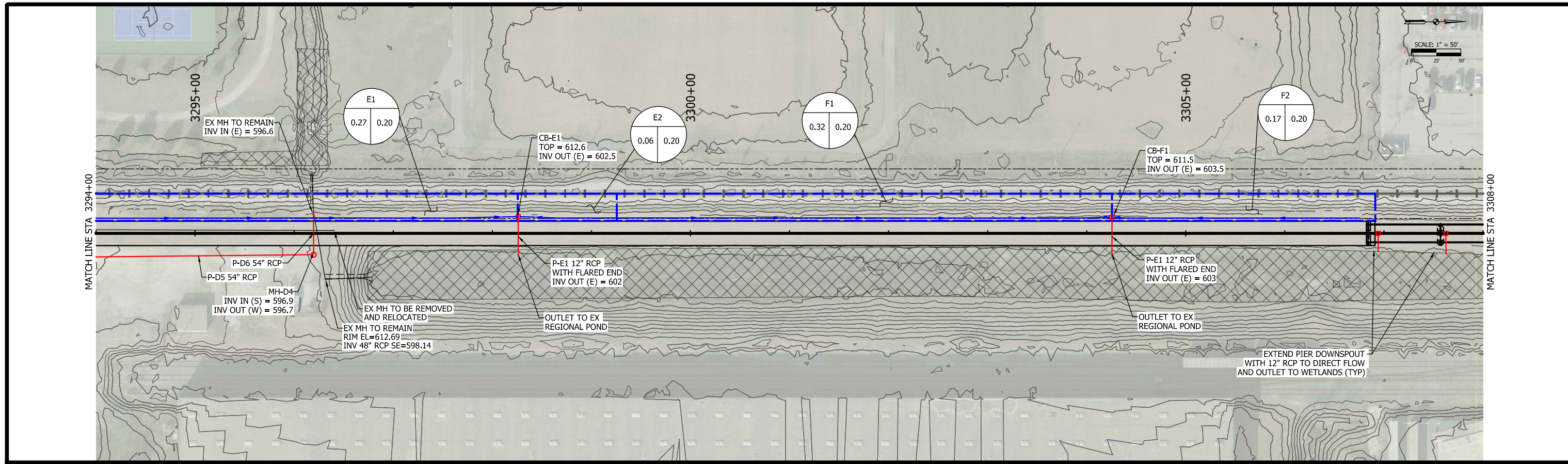

PLOT DATE: 7/20/2017 2:06:39 PM JKJELLM



ISSUE	DATE	DESCRIPTION



DESIGNED:	XXX
DRAWN:	XXX
CHECKED:	XXX
DATE:	07/21/17

NOT FOR CONSTRUCTION

SERIES DRPNP-6 OF DRPNP-13
NICTD - WEST LAKE CORRIDOR - MP WL 61.38 TO WL 69.18
SINGLE TRACK

PLAN AND PROFILE DRAINAGE

FILENAME	WL_DR-Sht-06.dgn	SHEET	19 OF 64
SCALE	AS NOTED		

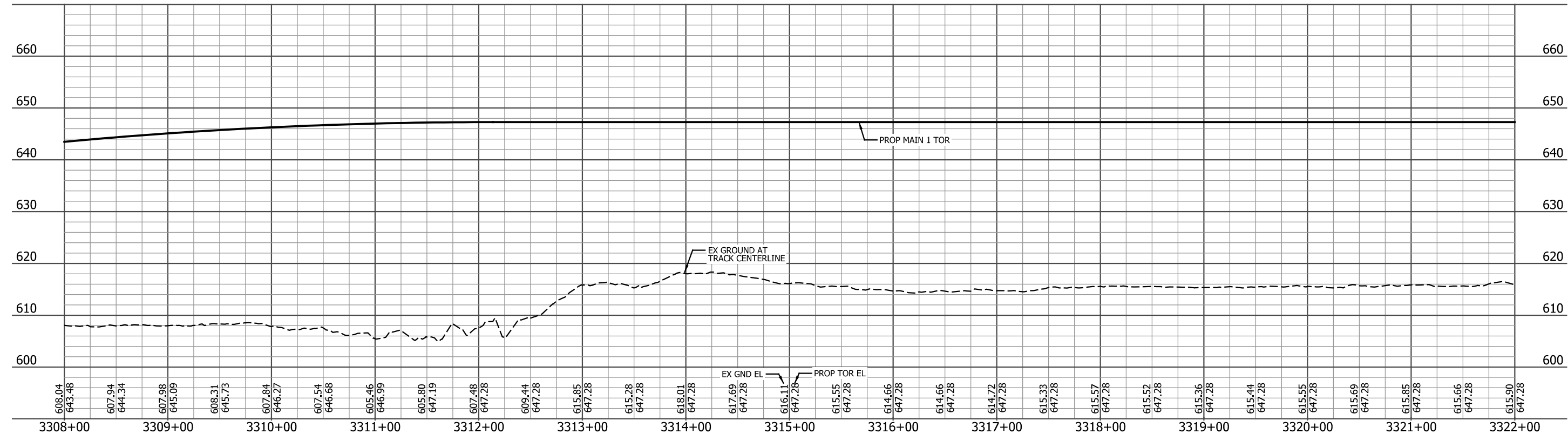
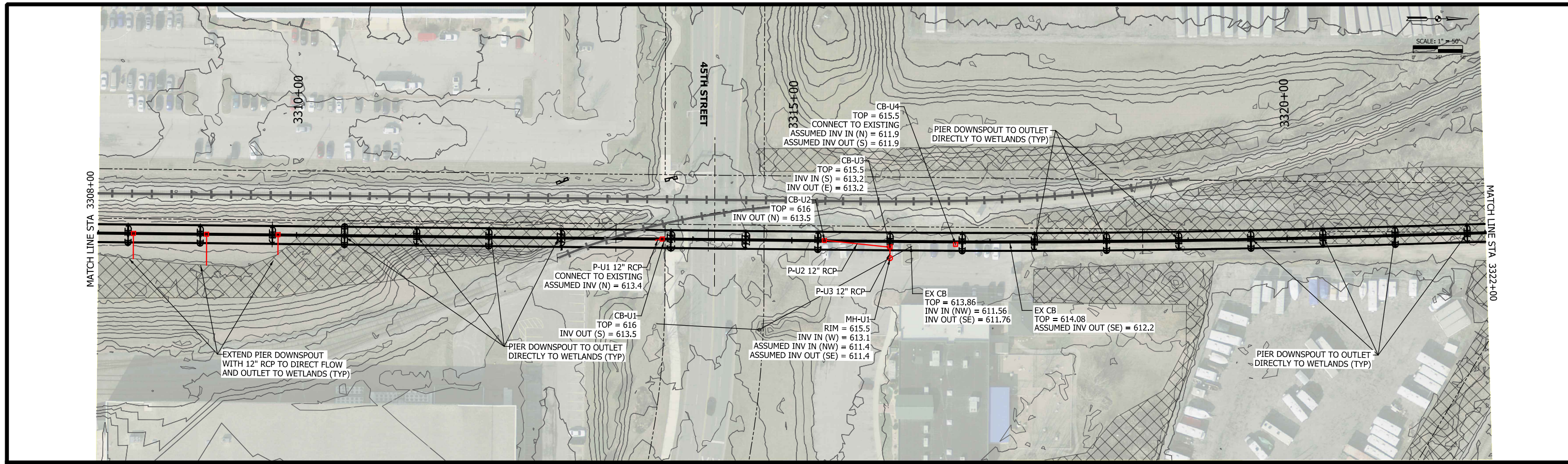

PLOT DATE: 7/20/2017 2:07:00 PM JKJEL/MA



ISSUE	DATE	DESCRIPTION



DESIGNED:	XXX
DRAWN:	XXX
CHECKED:	XXX
DATE:	07/21/17

NOT FOR CONSTRUCTION SERIES DRNPNP-7 OF DRNPNP-31

NICTD - WEST LAKE CORRIDOR - MP WL 61.38 TO WL 69.18 SINGLE TRACK	
PLAN AND PROFILE DRAINAGE	
FILENAME	WL_DR-Sht-07.dgn
SCALE	AS NOTED
SHEET	20 OF 64

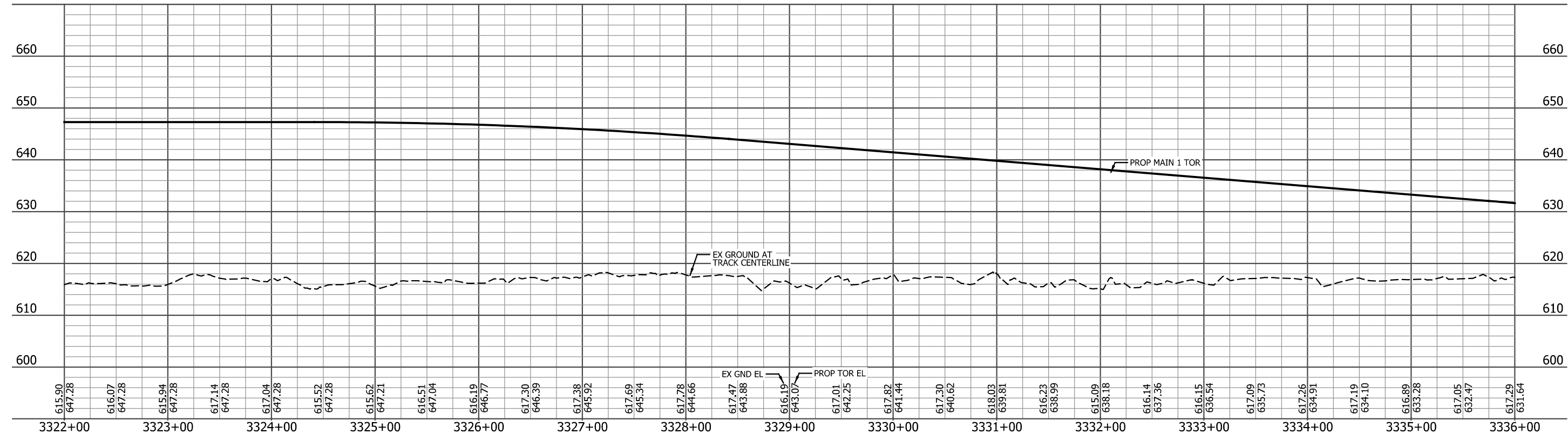
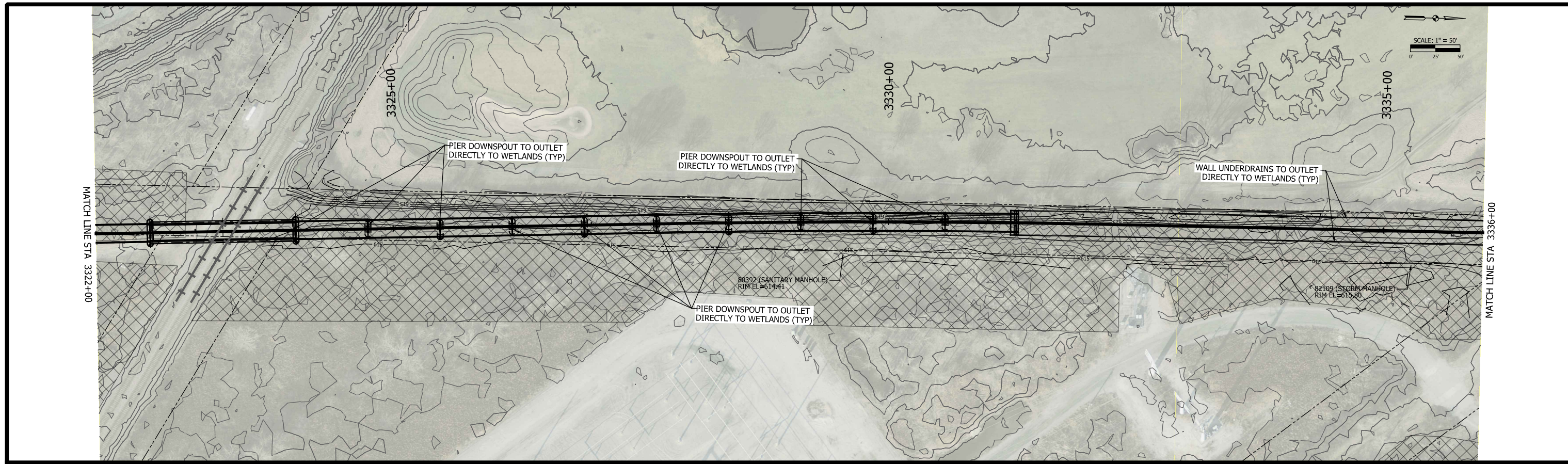

STATION	EX GND EL	PROP TOR EL
3322+00	615.90	647.28
3323+00	616.07	647.28
3324+00	615.94	647.28
3325+00	617.14	647.28
3326+00	617.04	647.28
3327+00	615.52	647.28
3328+00	615.62	647.21
3329+00	616.51	647.04
3330+00	616.19	646.77
3331+00	617.30	646.39
3332+00	617.38	645.92
3333+00	617.69	645.34
3334+00	617.78	644.66
3335+00	617.47	643.88
3336+00	616.19	643.07
3337+00	617.01	642.25
3338+00	617.82	641.44
3339+00	617.30	640.62
3340+00	618.03	639.81
3341+00	616.23	638.99
3342+00	615.09	638.18
3343+00	616.14	637.36
3344+00	616.15	636.54
3345+00	617.09	635.73
3346+00	617.26	634.91
3347+00	617.19	634.10
3348+00	616.89	633.28
3349+00	617.05	632.47
3350+00	617.29	631.64

PLOT DATE: 7/20/2017 2:07:25 PM JKJEL/MA



ISSUE	DATE	DESCRIPTION



DESIGNED:	XXX
DRAWN:	XXX
CHECKED:	XXX
DATE:	07/21/17

NOT FOR CONSTRUCTION SERIES DRNPNP-8 OF DRNPNP-31

NICTD - WEST LAKE CORRIDOR - MP WL 61.38 TO WL 69.18
SINGLE TRACK

**PLAN AND PROFILE
DRAINAGE**

FILENAME	WL_DR-Sht-08.dgn	SHEET	21 OF 64
SCALE	AS NOTED		

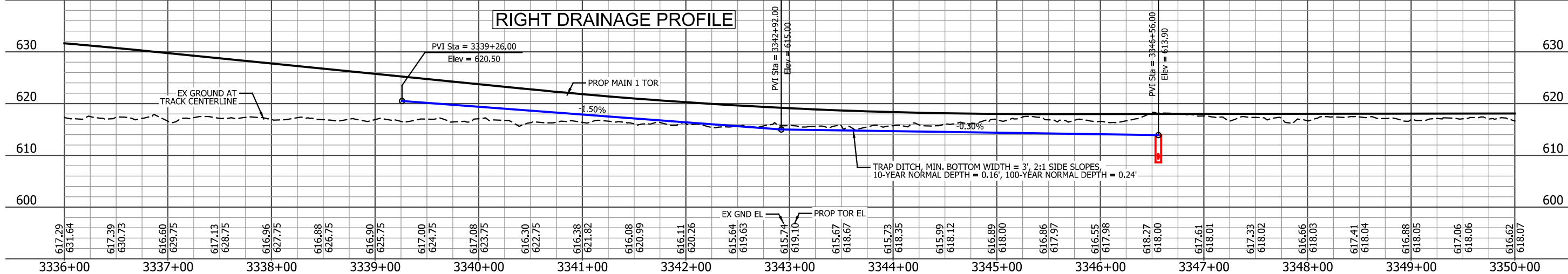
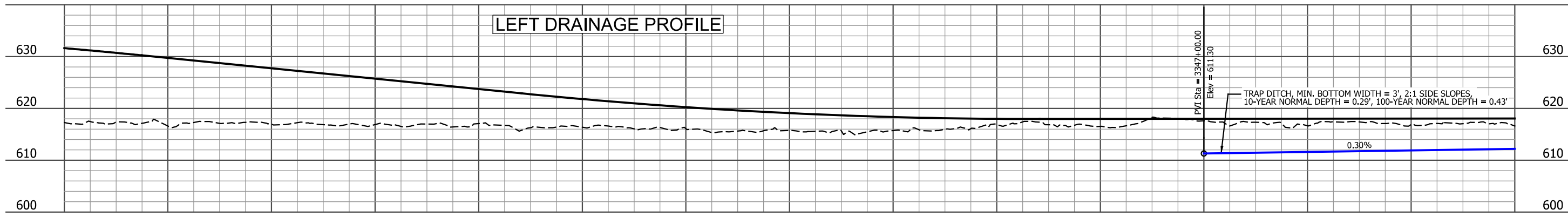
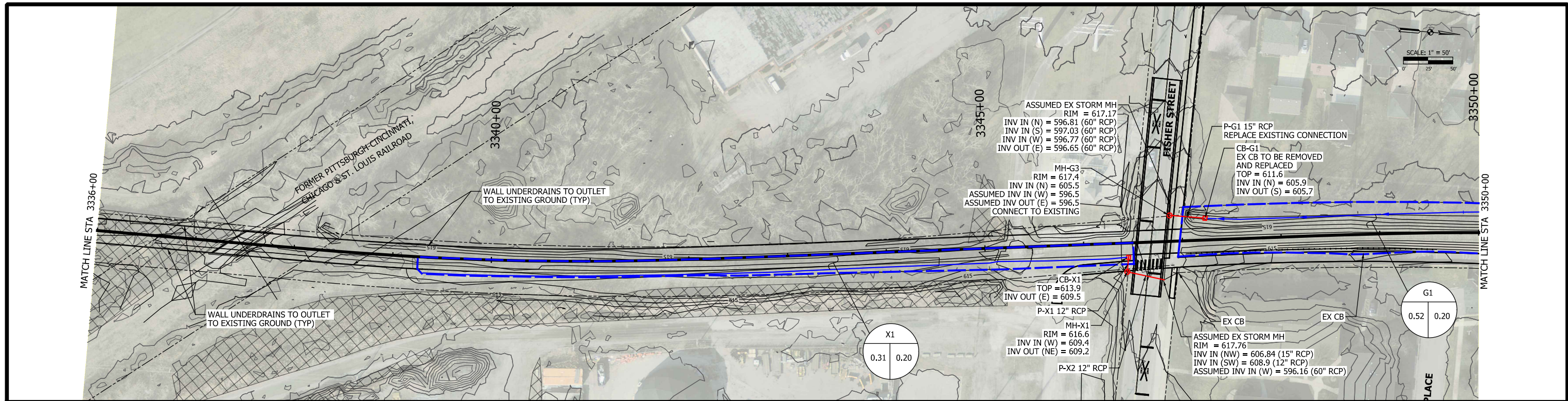

PLOT DATE: 7/20/2017 2:07:45 PM JKJELMA



ISSUE	DATE	DESCRIPTION



DESIGNED:	XXX
DRAWN:	XXX
CHECKED:	XXX
DATE:	07/21/17

NOT FOR CONSTRUCTION SERIES DRNPNP-9 OF DRNPNP-31

NICTD - WEST LAKE CORRIDOR - MP WL 61.38 TO WL 69.18 SINGLE TRACK	
PLAN AND PROFILE DRAINAGE	
FILENAME	WL_DR-Sht-09.dgn
SCALE	AS NOTED
SHEET	22 OF 64

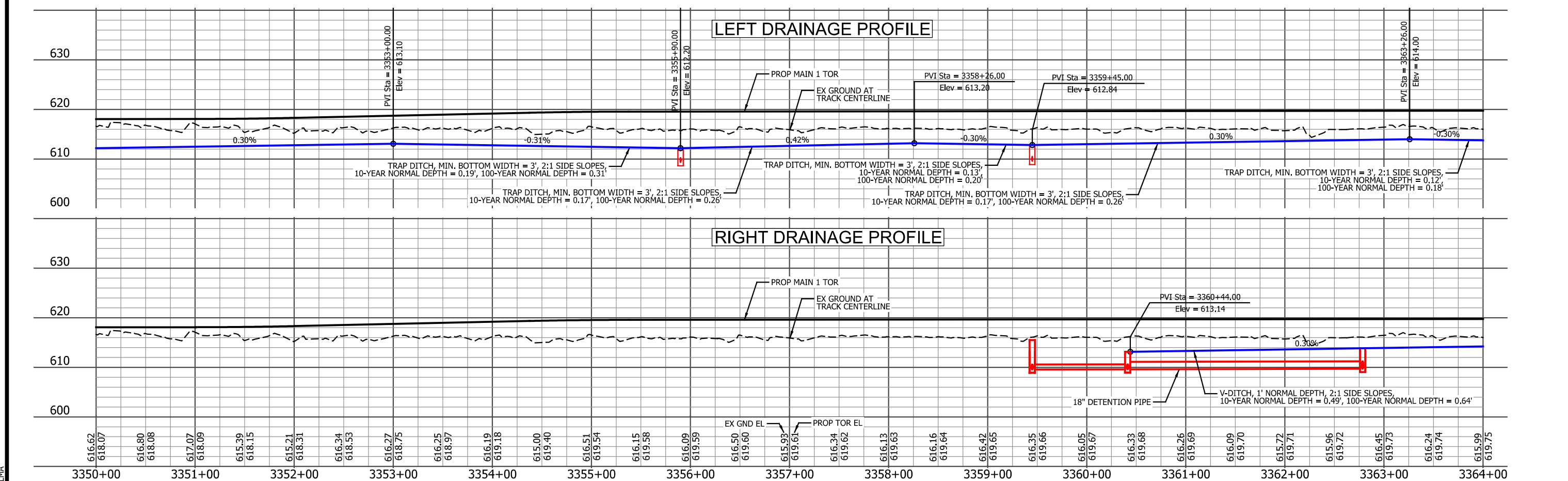
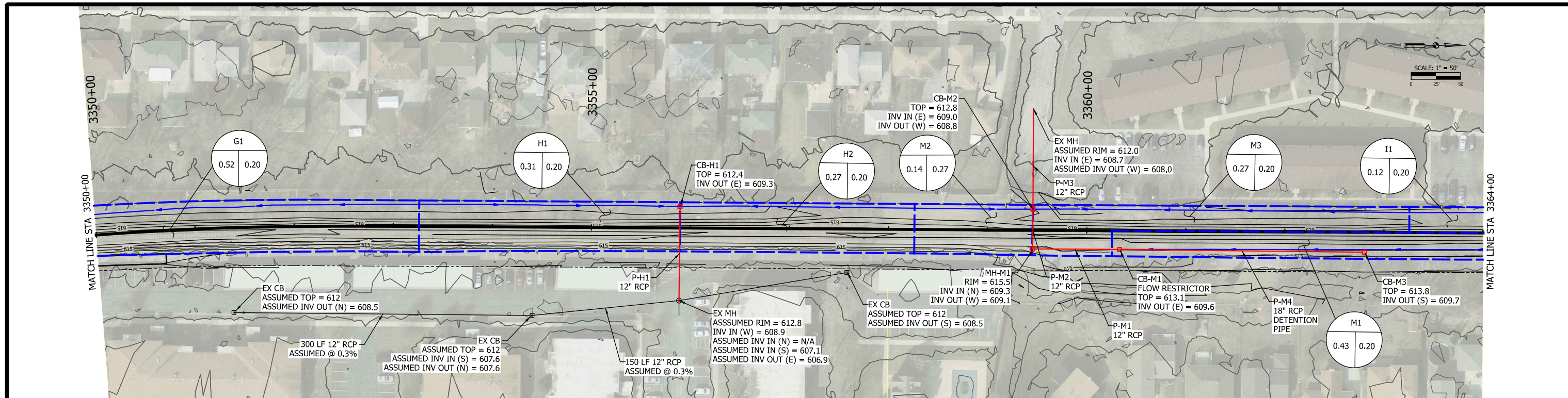

PLOT DATE: 7/20/2017 2:08:12 PM JKJELMA



ISSUE	DATE	DESCRIPTION



DESIGNED:	XXX
DRAWN:	XXX
CHECKED:	XXX
DATE:	07/21/17

NOT FOR CONSTRUCTION SERIES DRNPNP-10 OF DRNPNP-31

NICTD - WEST LAKE CORRIDOR - MP WL 61.38 TO WL 69.18 SINGLE TRACK	
PLAN AND PROFILE DRAINAGE	
FILENAME	WL_DR-Sht-10.dgn
SCALE	AS NOTED
SHEET	23 OF 64

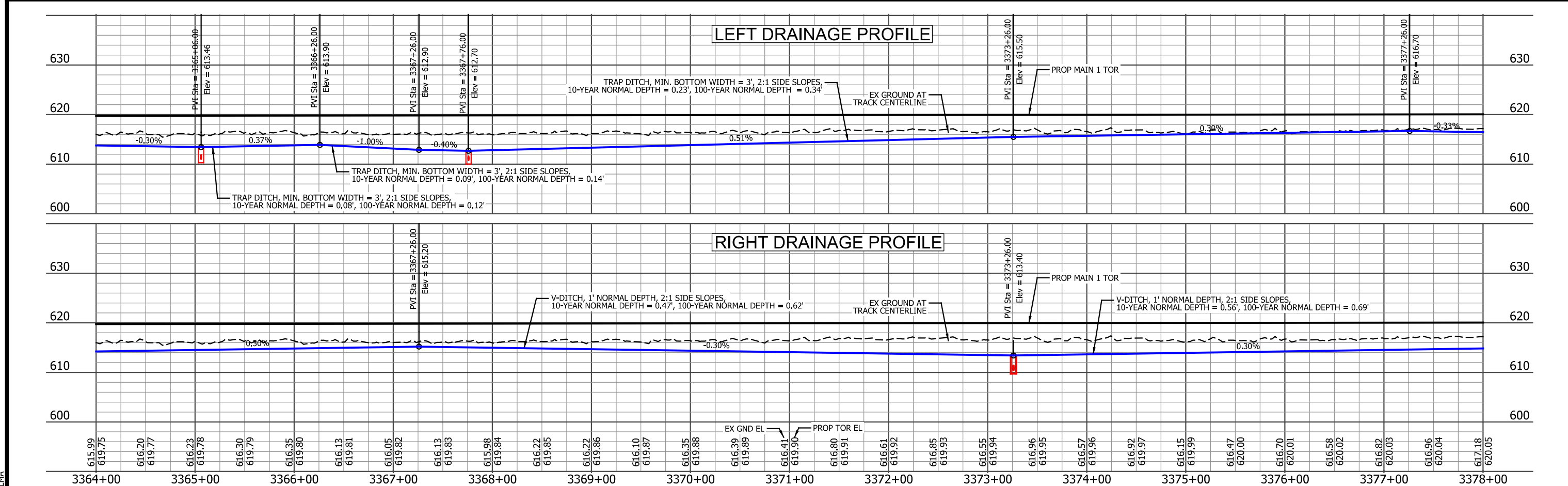
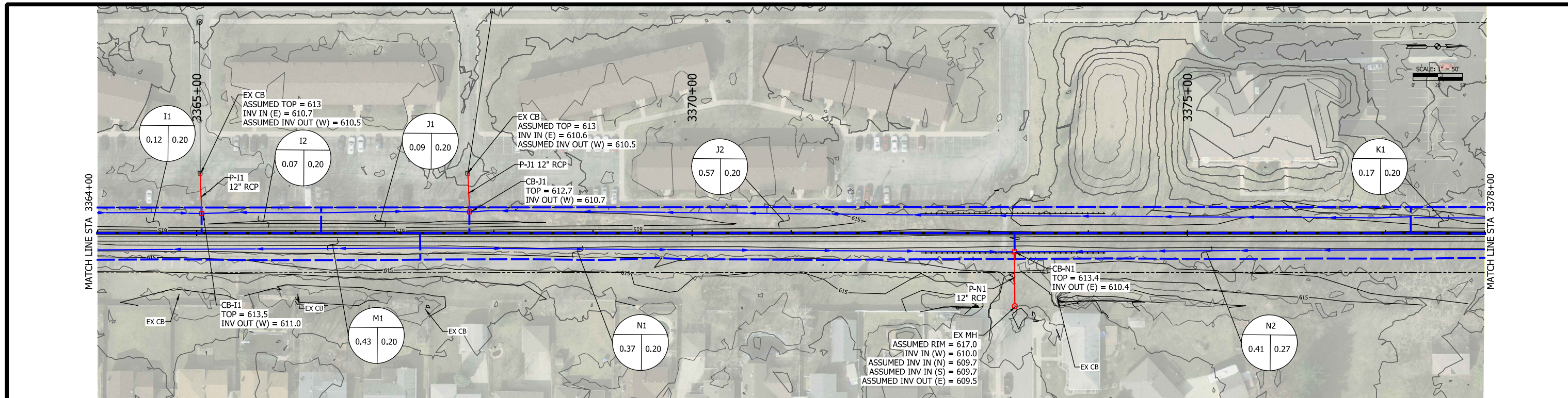

PLOT DATE: 7/20/2017 2:08:32 PM JKJELMA



ISSUE	DATE	DESCRIPTION



DESIGNED:	XXX
DRAWN:	XXX
CHECKED:	XXX
DATE:	07/21/17

NOT FOR CONSTRUCTION SERIES DRPNP-11 OF DRPNP-11

NICTD - WEST LAKE CORRIDOR - MP WL 61.38 TO WL 69.18 SINGLE TRACK	
PLAN AND PROFILE DRAINAGE	
FILENAME	WL_DR-Sht-11.dgn
SCALE	AS NOTED
SHEET	24 OF 64

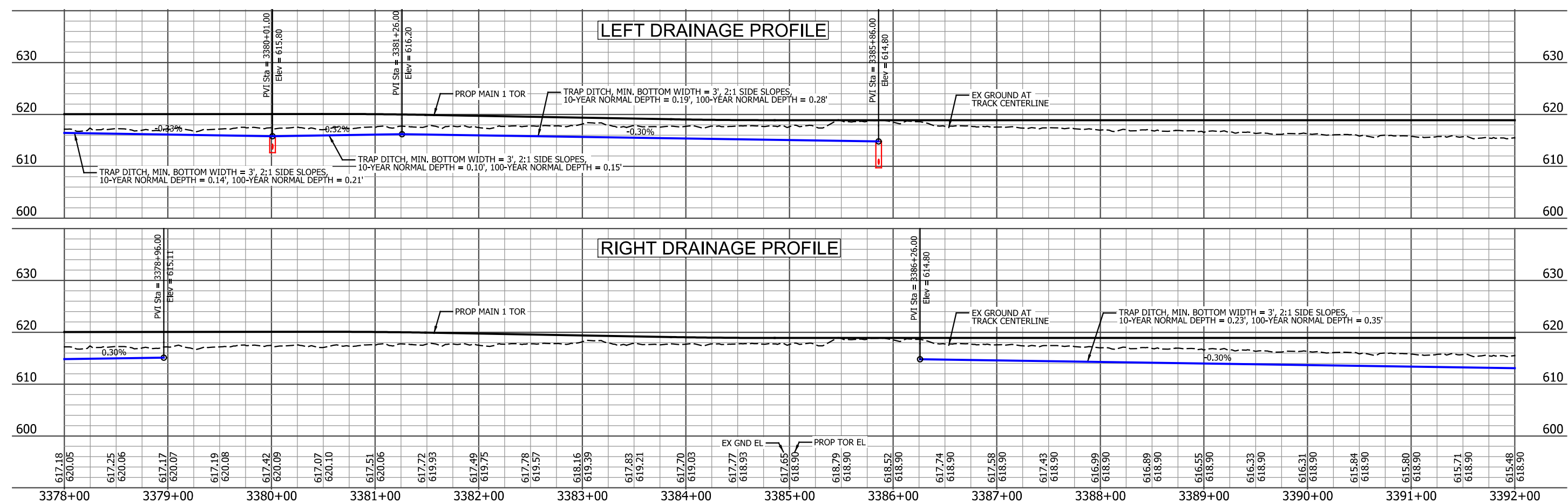
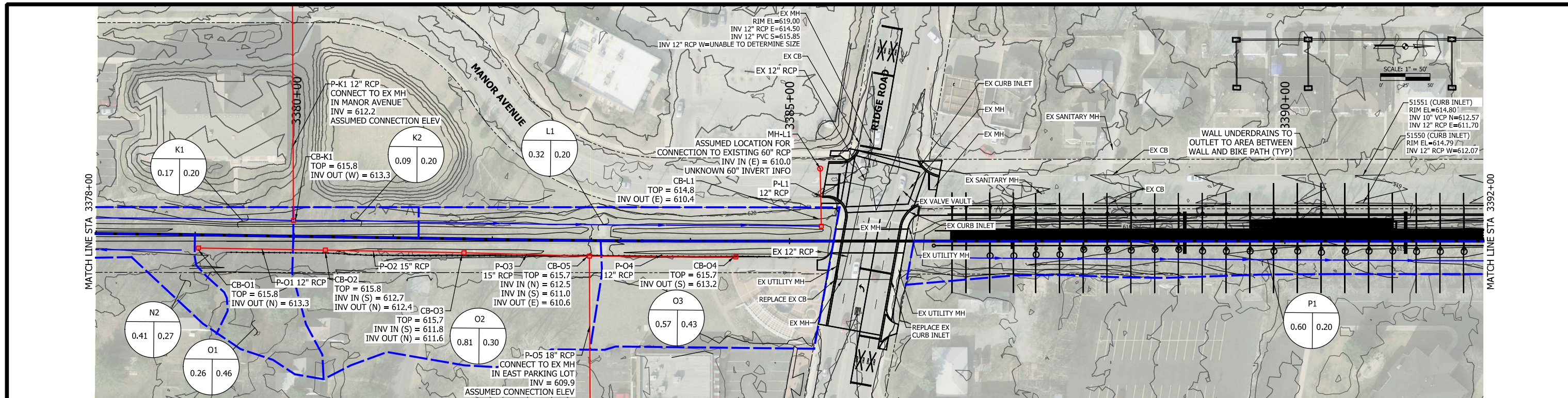

PLOT DATE: 7/20/2017 2:09:37 PM

JKJELLM



ISSUE	DATE	DESCRIPTION



DESIGNED:	XXX
DRAWN:	XXX
CHECKED:	XXX
DATE:	07/21/17

NOT FOR CONSTRUCTION SERIES DRPNP-12 OF DRPNP-13

NICTD - WEST LAKE CORRIDOR - MP WL 61.38 TO WL 69.18 SINGLE TRACK	
PLAN AND PROFILE DRAINAGE	
FILENAME	WL_DR-Sht-12.dgn
SCALE	AS NOTED
SHEET	25 OF 64

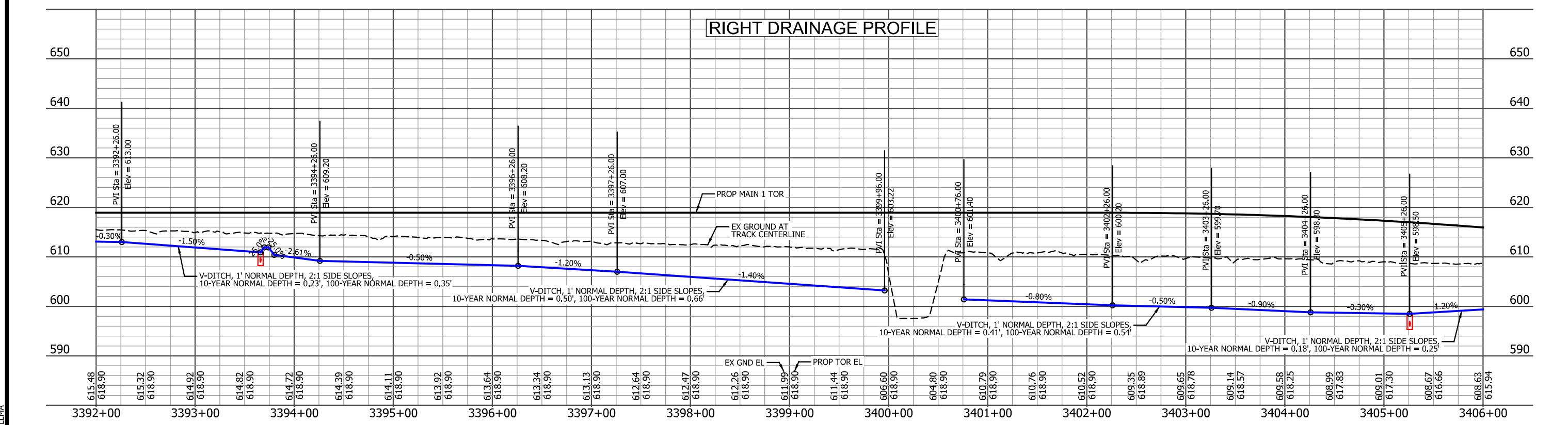
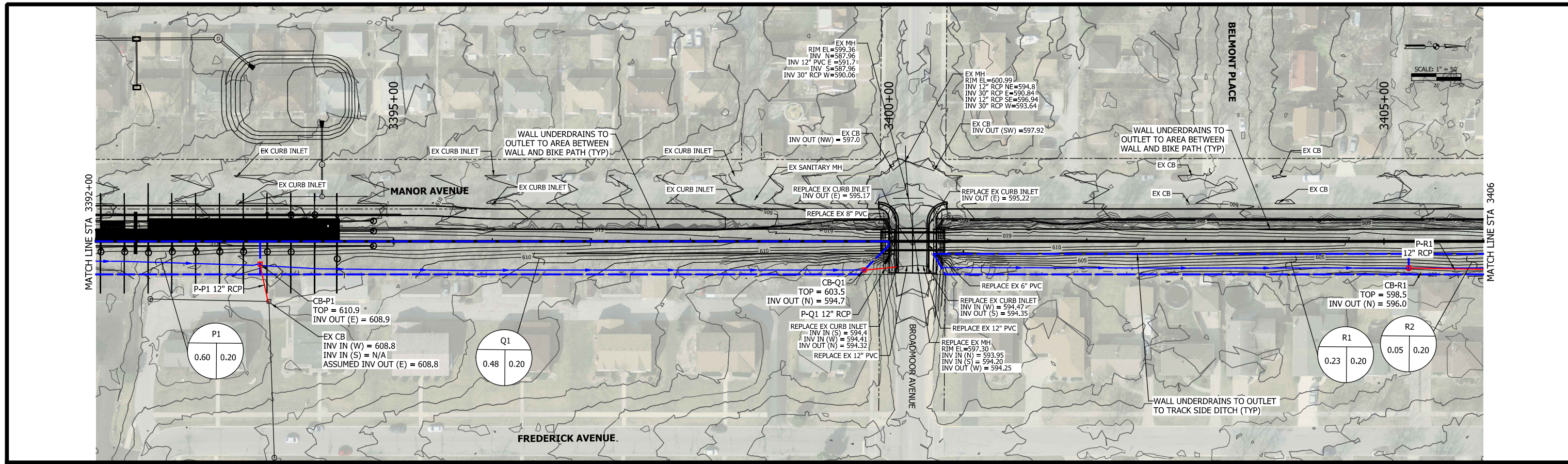

PLOT DATE: 7/20/2017 2:09:56 PM JKJELLM



ISSUE	DATE	DESCRIPTION



DESIGNED:	XXX
DRAWN:	XXX
CHECKED:	XXX
DATE:	07/21/17

NOT FOR CONSTRUCTION SERIES DRNPNP-13 OF DRNPNP-31

NICTD - WEST LAKE CORRIDOR - MP WL 61.38 TO WL 69.18
SINGLE TRACK

PLAN AND PROFILE DRAINAGE

FILENAME	WL_DR-Sht-13.dgn	SHEET	26 OF 64
SCALE	AS NOTED		

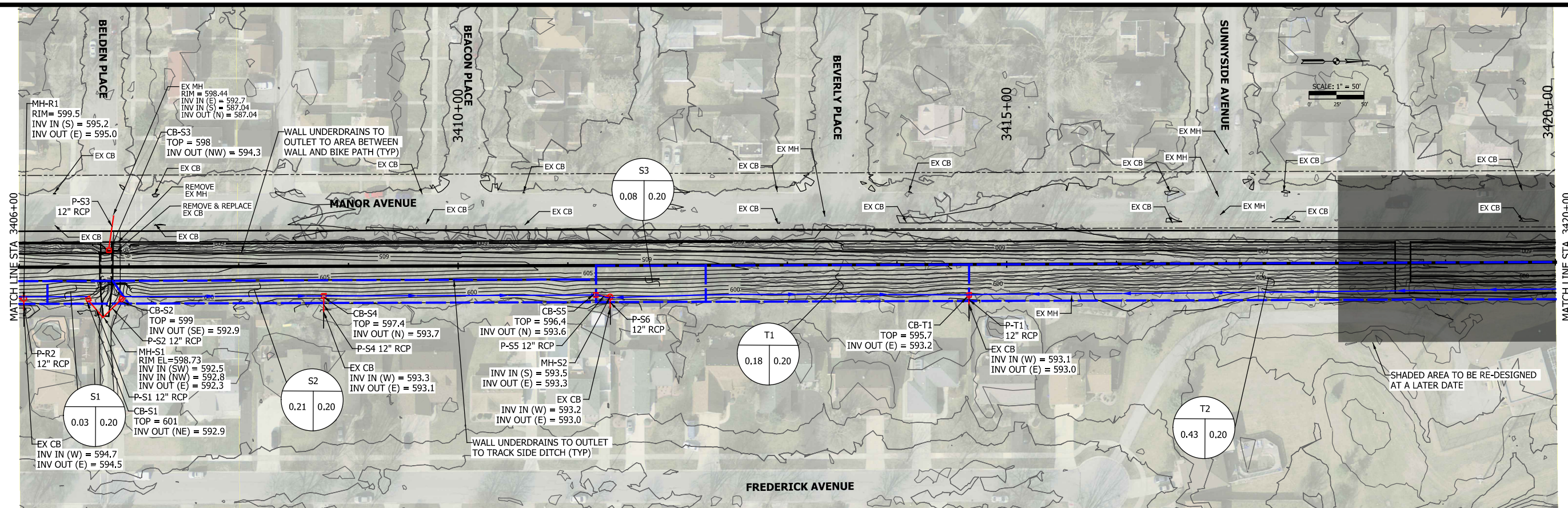

RIGHT DRAINAGE PROFILE

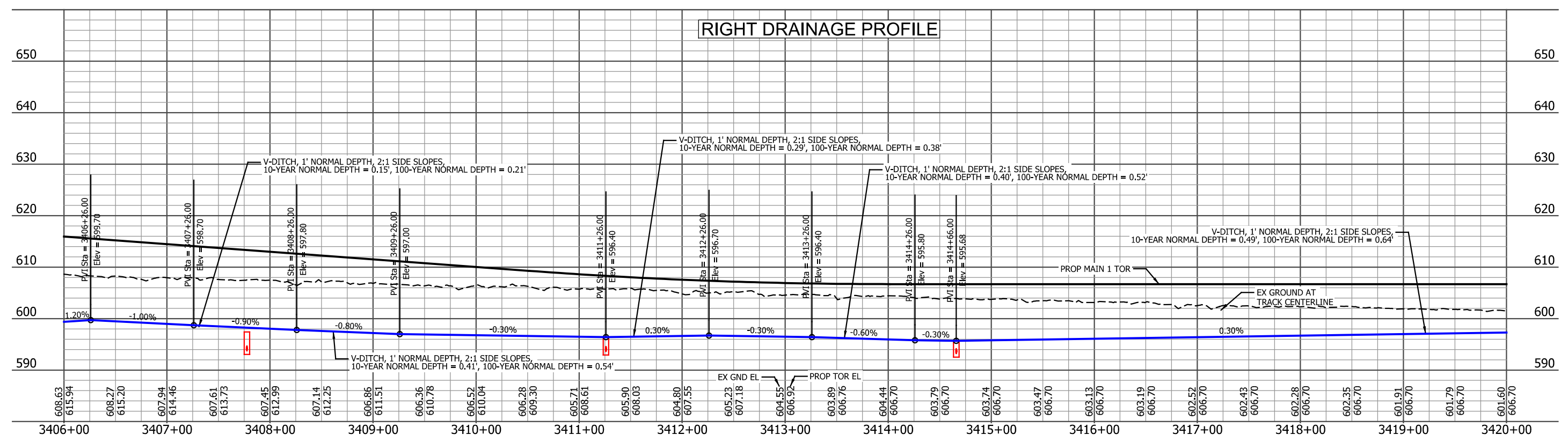

PLOT DATE: 7/20/2017 2:10:21 PM

JKIELLMA



ISSUE	DATE	DESCRIPTION



DESIGNED:	XXX
DRAWN:	XXX
CHECKED:	XXX
DATE:	07/21/17

NOT FOR CONSTRUCTION SERIES DRNPNP-14 OF DRNPNP-31

NICTD - WEST LAKE CORRIDOR - MP WL 61.38 TO WL 69.18
SINGLE TRACK

PLAN AND PROFILE DRAINAGE

FILENAME	WL_DR-Sht-14.dgn	SHEET	27 OF 64
SCALE	AS NOTED		

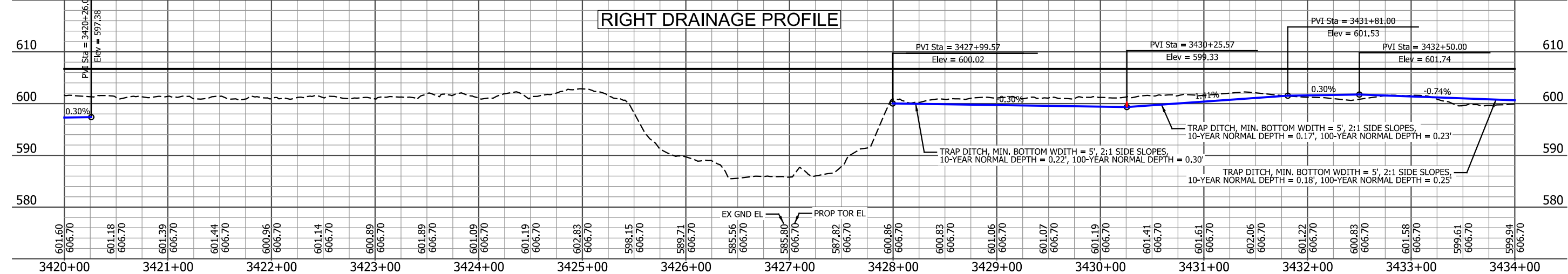
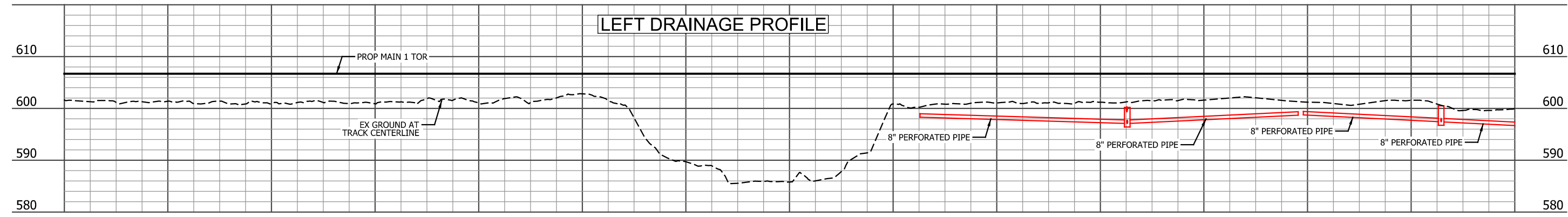
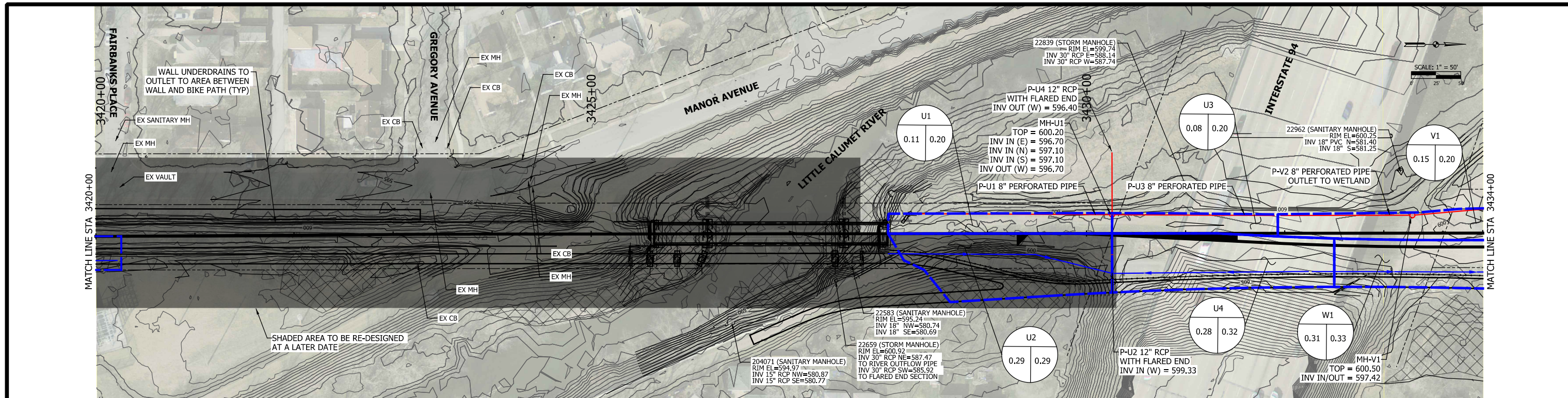

PLOT DATE: 7/20/2017 2:10:47 PM JKJEL/MA



ISSUE	DATE	DESCRIPTION



DESIGNED:	XXX
DRAWN:	XXX
CHECKED:	XXX
DATE:	07/21/17

NOT FOR CONSTRUCTION SERIES DRPNP-15 OF DRPNP-131

NICTD - WEST LAKE CORRIDOR - MP WL 61.38 TO WL 69.18 SINGLE TRACK

PLAN AND PROFILE DRAINAGE

FILENAME	WL_DR-Sht-15.dgn	SHEET	28 OF 64
SCALE	AS NOTED		

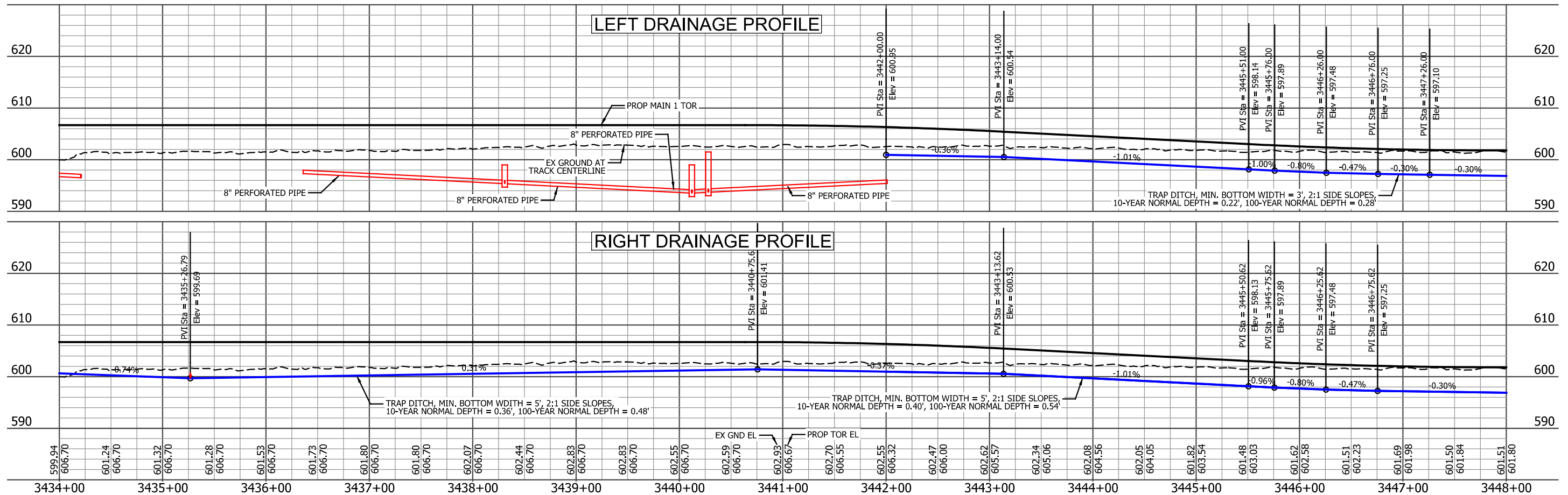
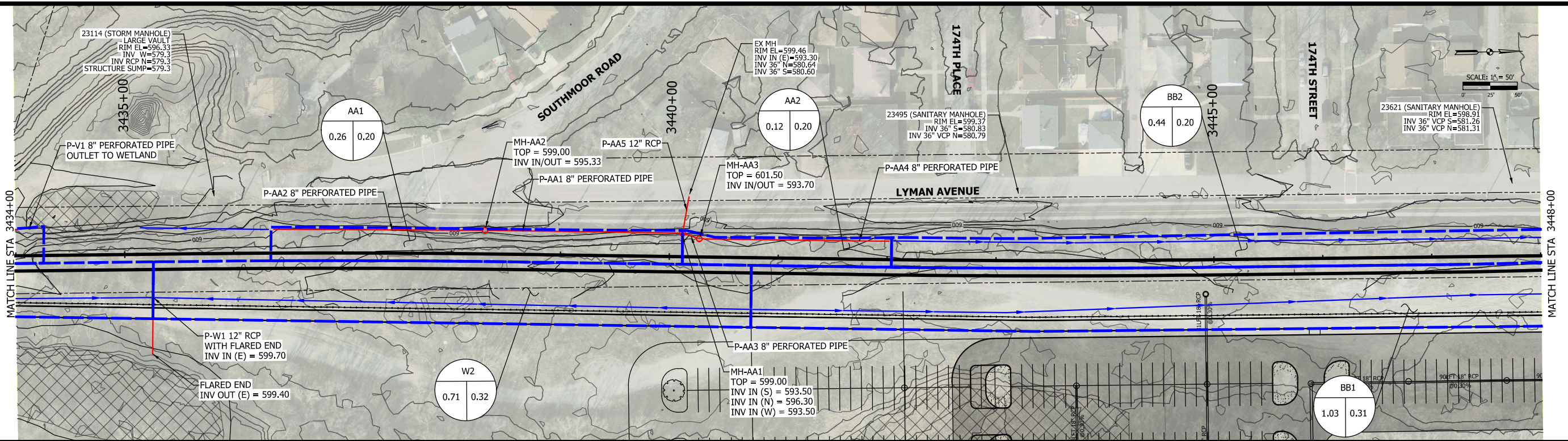

PLOT DATE: 7/20/2017 2:11:05 PM JKJELMA



HDR Engineering, Inc.
8550 W Bryn Mawr Ave., Suite 900
Chicago, IL 60631
www.hdrinc.com

ISSUE	DATE	DESCRIPTION



NORTHERN INDIANA COMMUTER
TRANSPORTATION DISTRICT
33 East Highway 12
Chesterton, Indiana 46304



DYER TO HAMMOND, INDIANA

DESIGNED: XXX
DRAWN: XXX
CHECKED: XXX
DATE: 07/21/17

NOT FOR CONSTRUCTION SERIES DRNPNP-16 OF DRNPNP-131

NICTD - WEST LAKE CORRIDOR - MP WL 61.38 TO WL 69.18
SINGLE TRACK

PLAN AND PROFILE DRAINAGE

FILENAME	WL_DR-Sht-16.dgn	SHEET	29 OF 64
SCALE	AS NOTED		

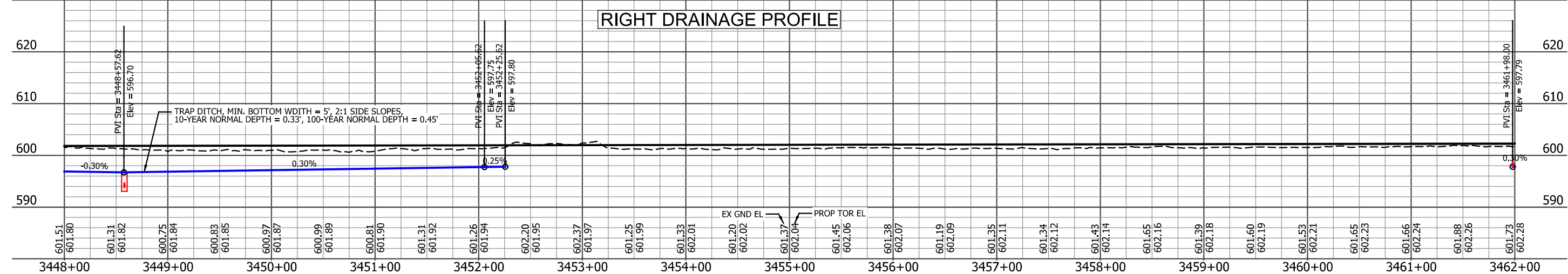
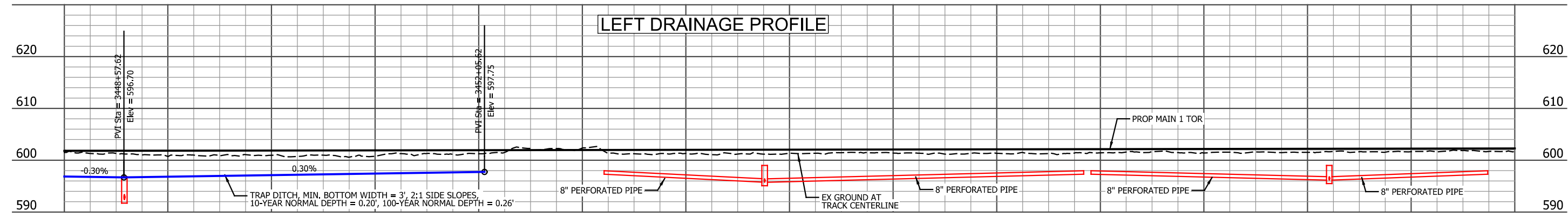
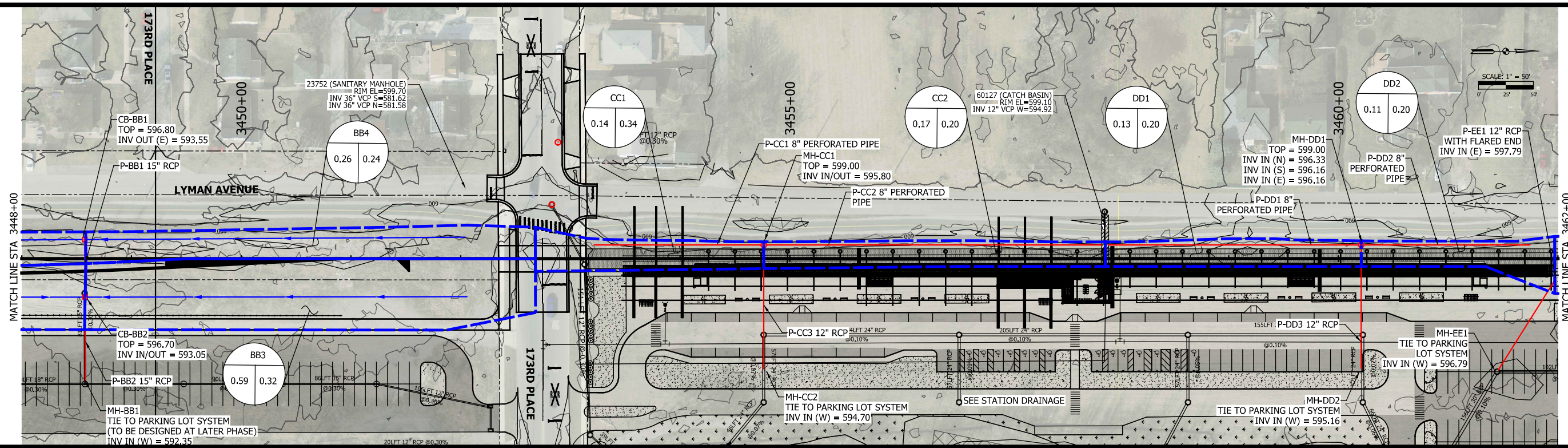

PLOT DATE: 7/20/2017 2:11:31 PM

JKJELLM



ISSUE	DATE	DESCRIPTION



DESIGNED:	XXX
DRAWN:	XXX
CHECKED:	XXX
DATE:	07/21/17

NOT FOR CONSTRUCTION SERIES DRPNP-17 OF DRPNP-17

NICTD - WEST LAKE CORRIDOR - MP WL 61.38 TO WL 69.18 SINGLE TRACK	
FILENAME	WL_DR-Sht-17.dgn
SCALE	AS NOTED
SHEET	30 OF 64

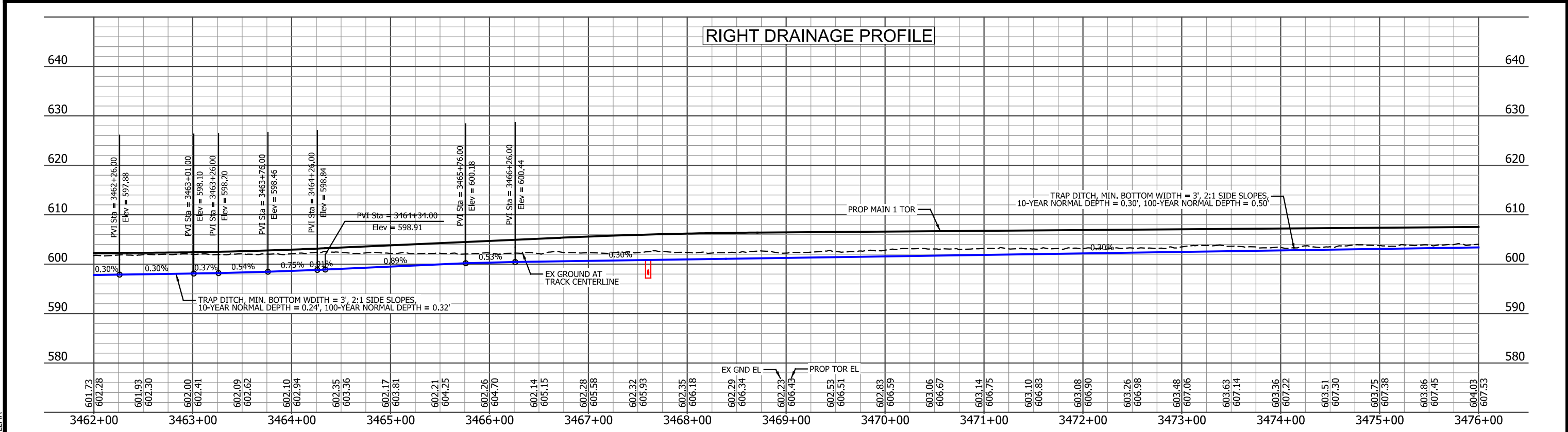
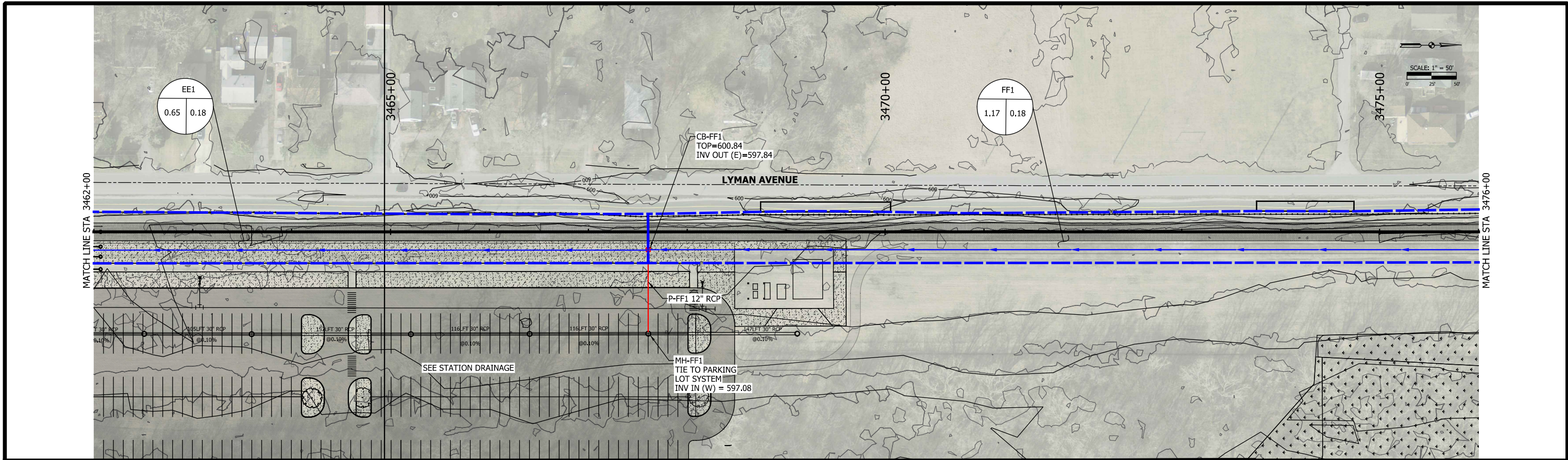

PLOT DATE: 7/20/2017 2:11:51 PM JKJELMA



HDR Engineering, Inc.
8550 W Bryn Mawr Ave., Suite 900
Chicago, IL 60631
www.hdrinc.com

ISSUE	DATE	DESCRIPTION



NORTHERN INDIANA COMMUTER
TRANSPORTATION DISTRICT
33 East Highway 12
Chesterton, Indiana 46304



DYER TO HAMMOND, INDIANA

DESIGNED:	XXX
DRAWN:	XXX
CHECKED:	XXX
DATE:	07/21/17

NOT FOR CONSTRUCTION SERIES DRNPNP-18 OF DRNPNP-31

NICTD - WEST LAKE CORRIDOR - MP WL 61.38 TO WL 69.18
SINGLE TRACK

PLAN AND PROFILE DRAINAGE

FILENAME	WL_DR-Sht-18.dgn	SHEET	31 OF 64
SCALE	AS NOTED		

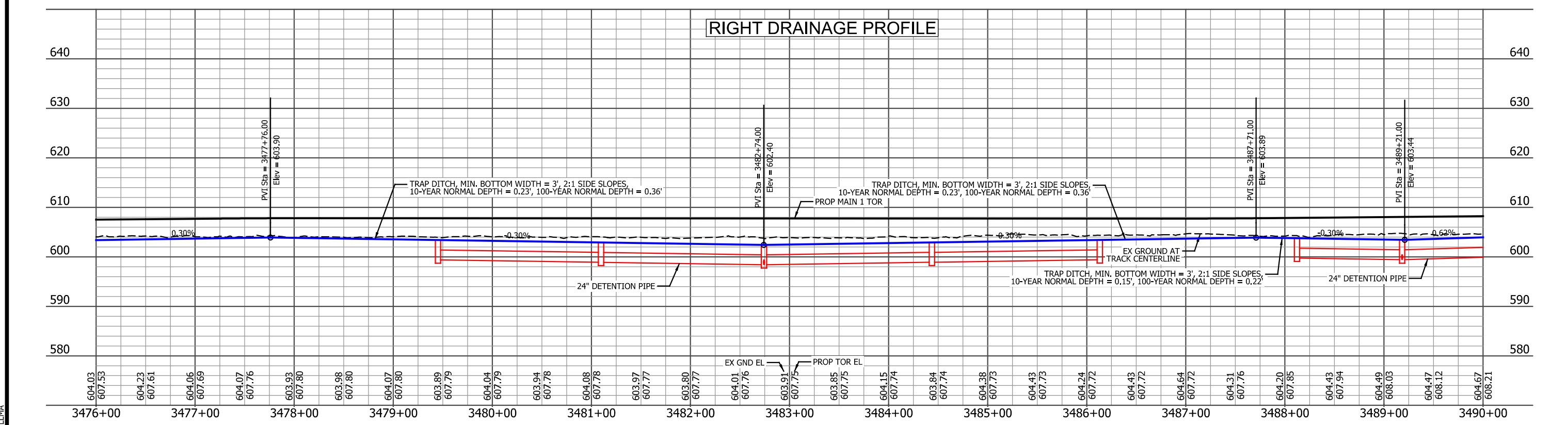
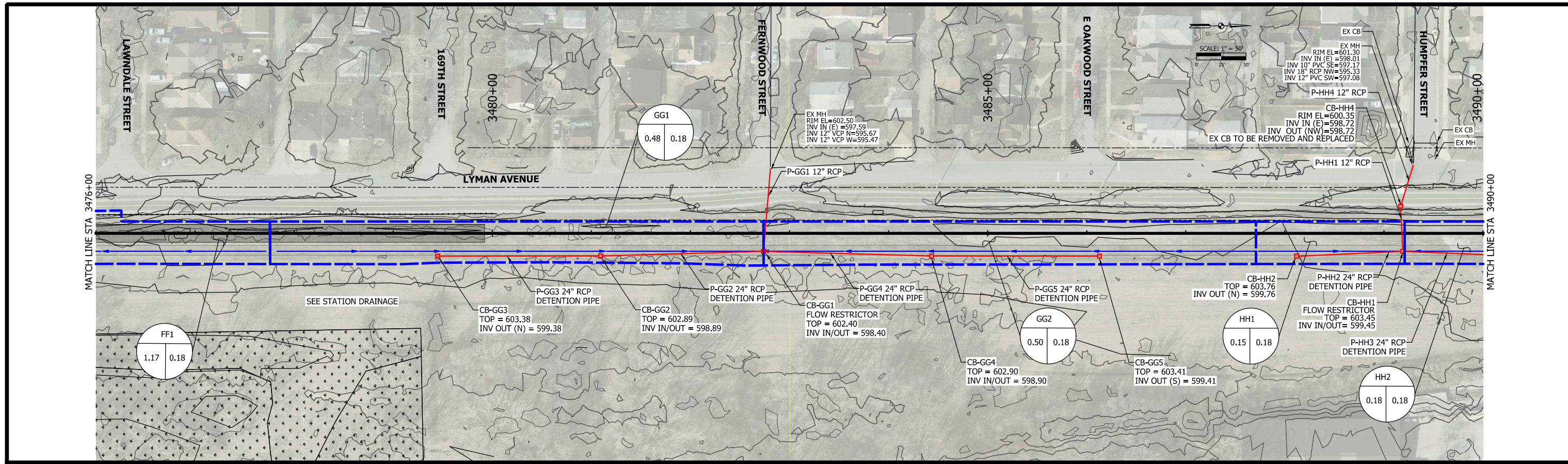

PLOT DATE: 7/20/2017 2:12:17 PM
 JKJELMA



ISSUE	DATE	DESCRIPTION



DESIGNED:	XXX
DRAWN:	XXX
CHECKED:	XXX
DATE:	07/21/17

NOT FOR CONSTRUCTION SERIES DRNPNP-19 OF DRNPNP-31

NICTD - WEST LAKE CORRIDOR - MP WL 61.38 TO WL 69.18
 SINGLE TRACK

PLAN AND PROFILE DRAINAGE

FILENAME	WL_DR-Sht-19.dgn	SHEET	32 OF 64
SCALE	AS NOTED		

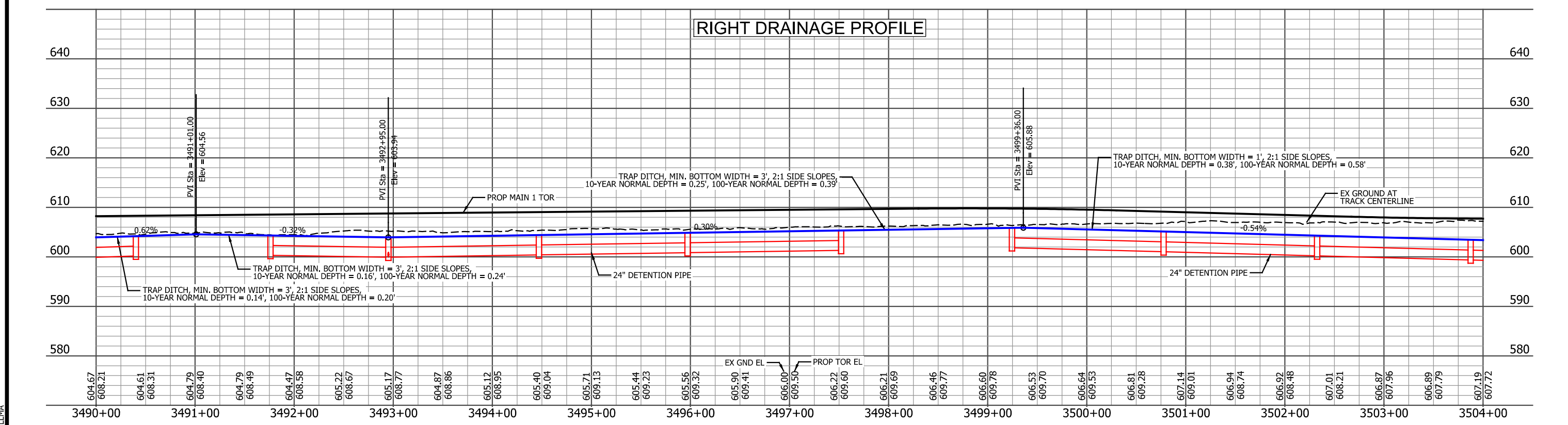
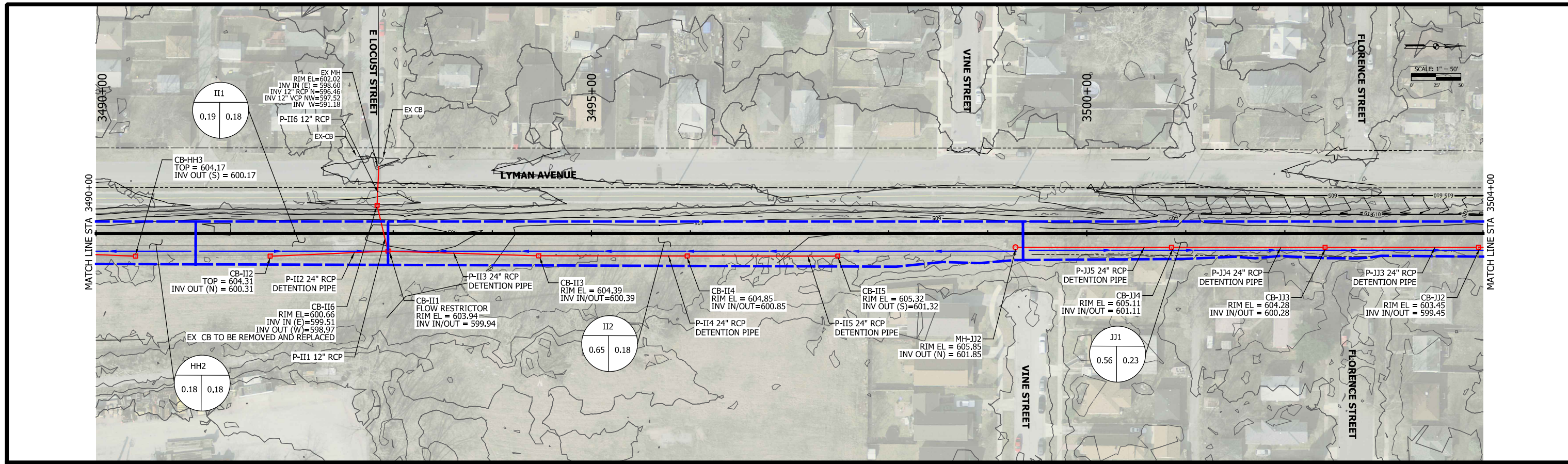

PLOT DATE: 7/20/2017 2:12:38 PM JKJELLM



ISSUE	DATE	DESCRIPTION



DESIGNED:	XXX
DRAWN:	XXX
CHECKED:	XXX
DATE:	07/21/17

NOT FOR CONSTRUCTION SERIES DRNPNP-20 OF DRNPNP-31

NICTD - WEST LAKE CORRIDOR - MP WL 61.38 TO WL 69.18 SINGLE TRACK

PLAN AND PROFILE DRAINAGE

FILENAME	WL_DR-Sht-20.dgn	SHEET	33 OF 64
SCALE	AS NOTED		

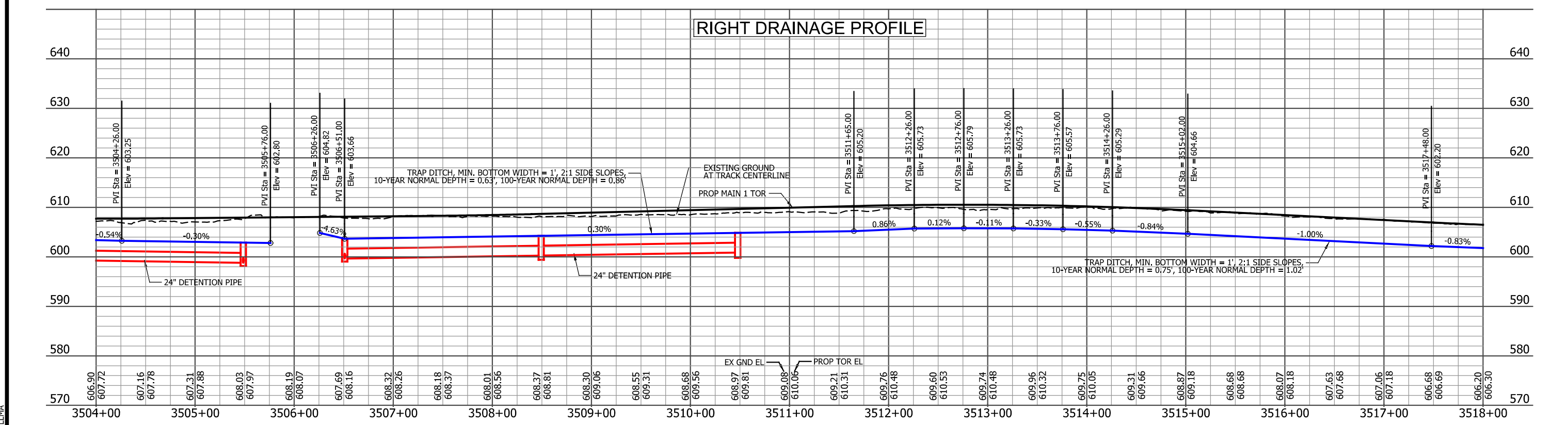
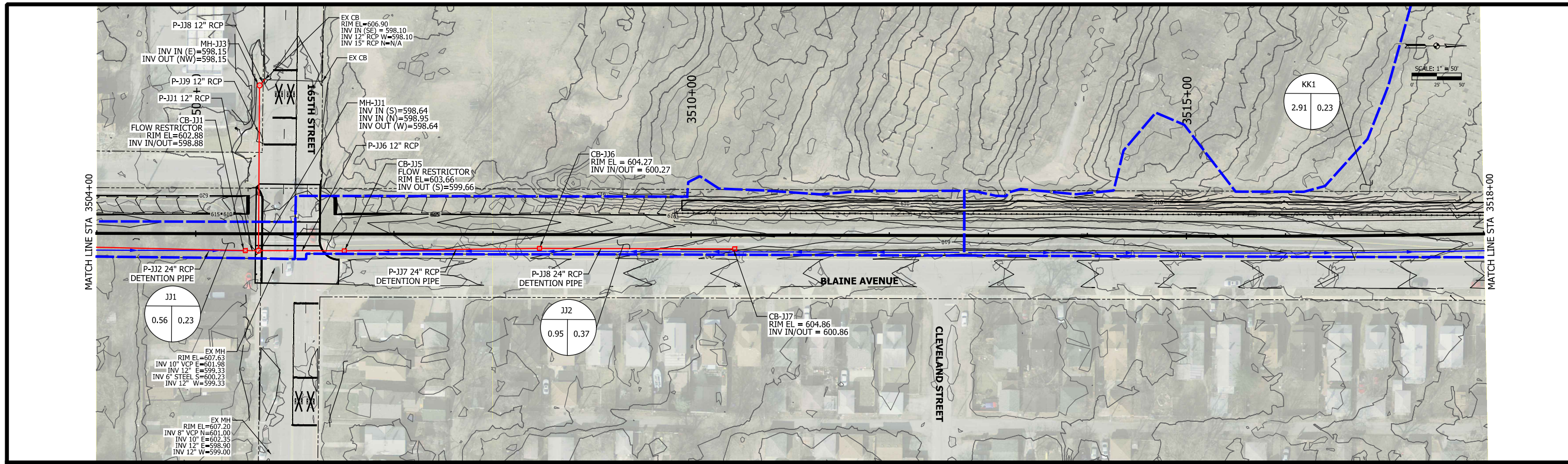

PLOT DATE: 7/20/2017 2:13:07 PM JKJELLM



ISSUE	DATE	DESCRIPTION



DESIGNED:	XXX
DRAWN:	XXX
CHECKED:	XXX
DATE:	07/21/17

NOT FOR CONSTRUCTION

SERIES DRNPNP-21 OF DRNPNP-31

NICTD - WEST LAKE CORRIDOR - MP WL 61.38 TO WL 69.18 SINGLE TRACK

PLAN AND PROFILE DRAINAGE

FILENAME	WL_DR-Sht-21.dgn	SHEET	34 OF 64
SCALE	AS NOTED		

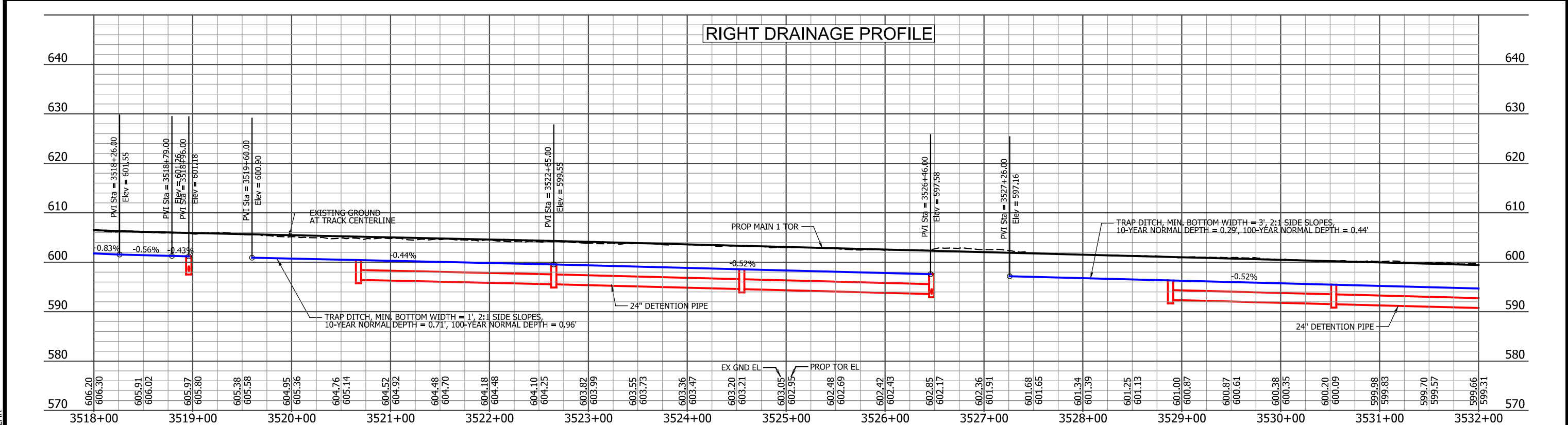
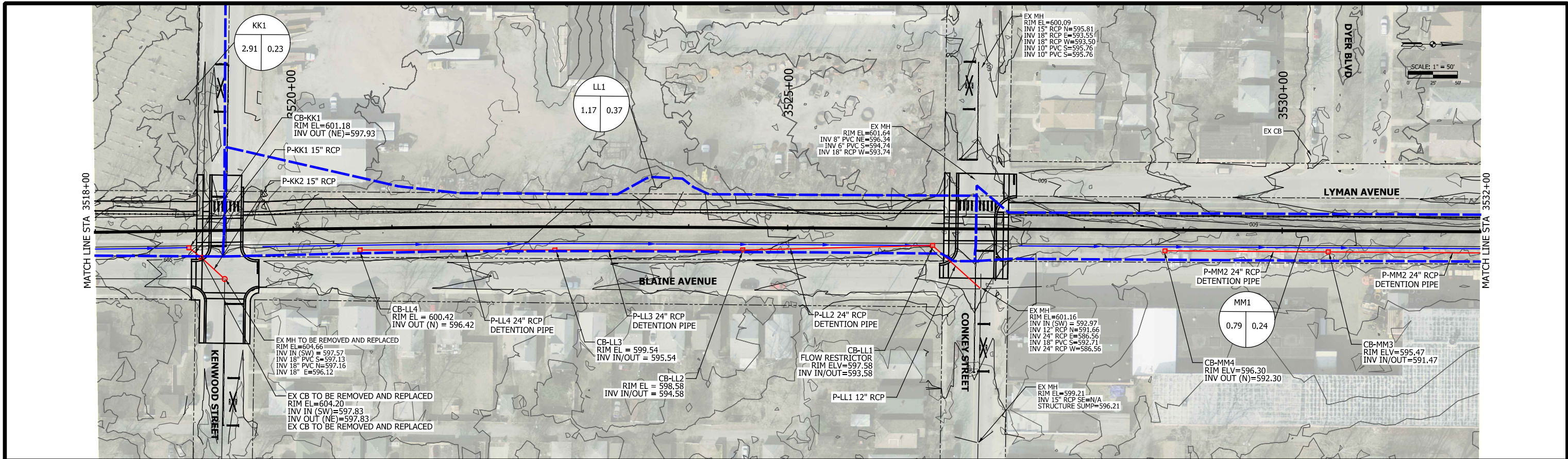

PLOT DATE: 7/20/2017 2:13:35 PM JKJELMMA



ISSUE	DATE	DESCRIPTION



DESIGNED:	XXX
DRAWN:	XXX
CHECKED:	XXX
DATE:	07/21/17

NOT FOR CONSTRUCTION SERIES DRNPNP-22 OF DRNPNP-31

NICTD - WEST LAKE CORRIDOR - MP WL 61.38 TO WL 69.18 SINGLE TRACK

PLAN AND PROFILE DRAINAGE

FILENAME	WL_DR-Sht-22.dgn	SHEET	35 OF 64
SCALE	AS NOTED		

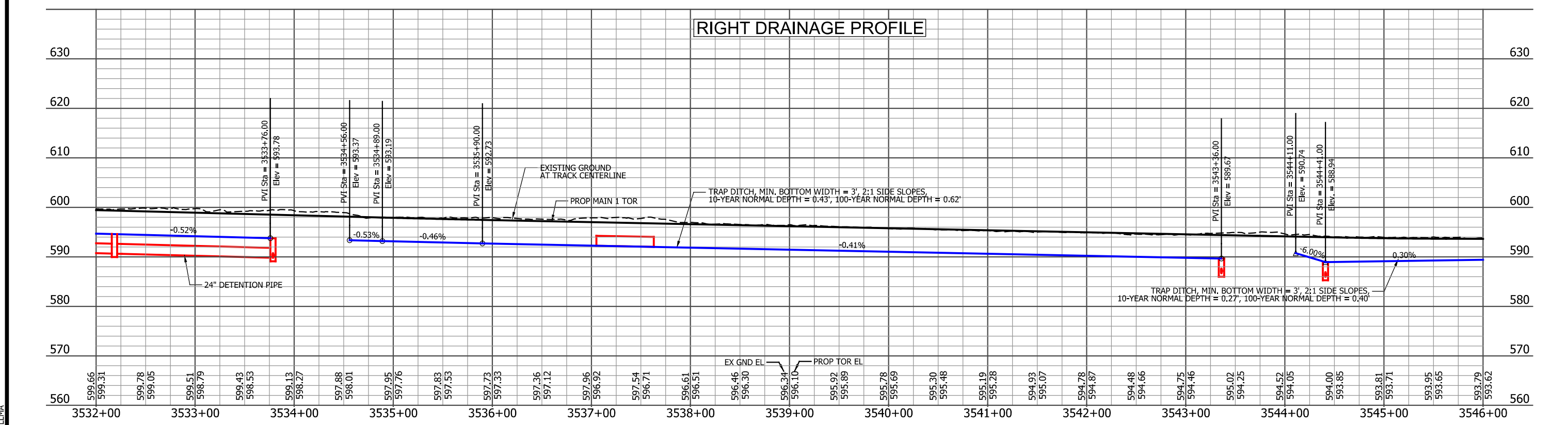
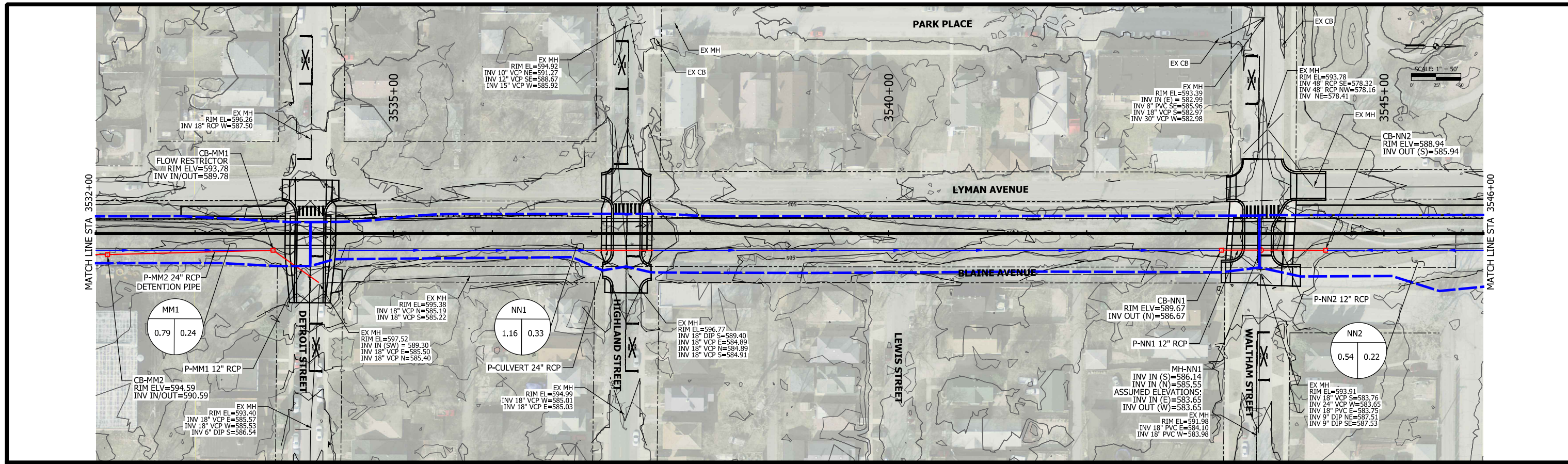

PLOT DATE: 7/20/2017 2:14:08 PM JKJELLM



ISSUE	DATE	DESCRIPTION



DESIGNED: XXX
 DRAWN: XXX
 CHECKED: XXX
 DATE: 07/21/17

NOT FOR CONSTRUCTION SERIES DRPNP-23 OF DRPNP-31

NICTD - WEST LAKE CORRIDOR - MP WL 61.38 TO WL 69.18 SINGLE TRACK

PLAN AND PROFILE DRAINAGE

FILENAME	WL_DR-Sht-23.dgn	SHEET	36 OF 64
SCALE	AS NOTED		

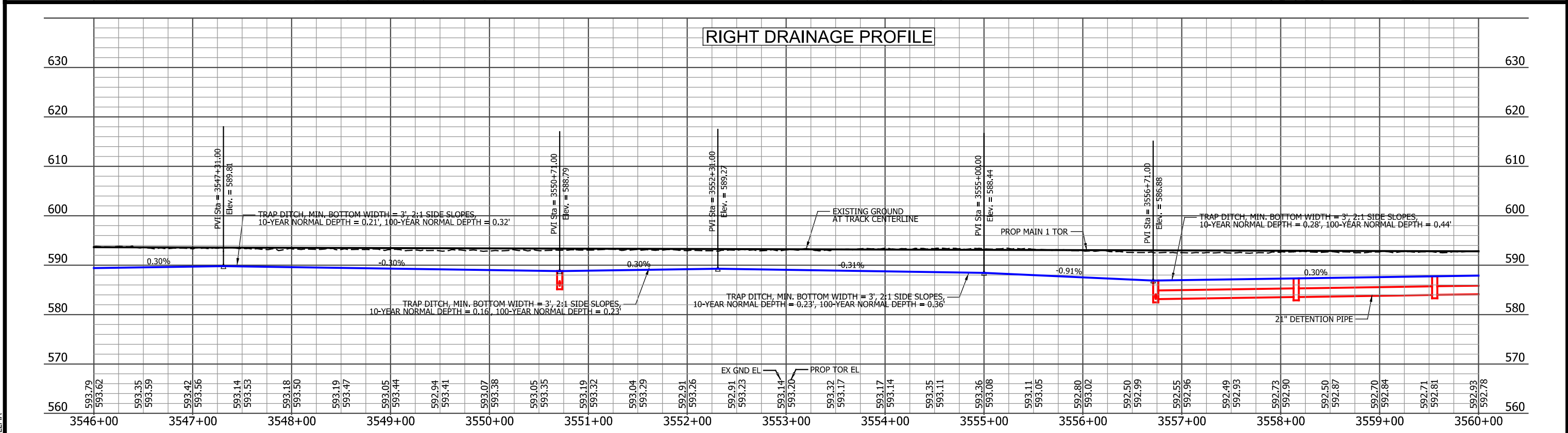
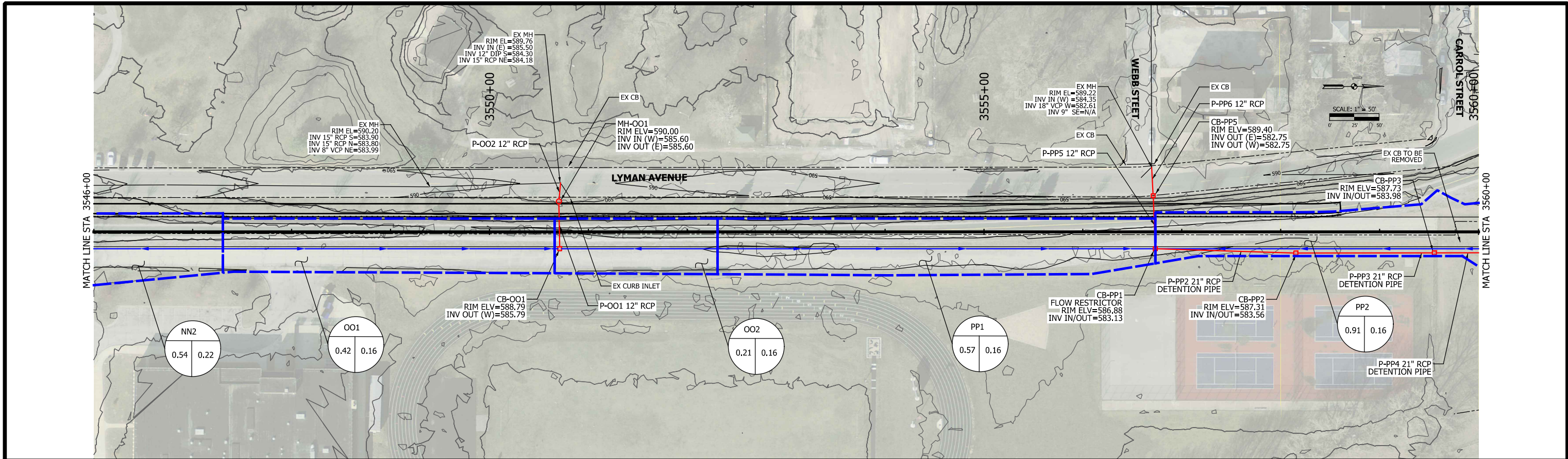

PLOT DATE: 7/20/2017 2:14:34 PM

JKIELLMA



ISSUE	DATE	DESCRIPTION



DESIGNED:	XXX
DRAWN:	XXX
CHECKED:	XXX
DATE:	07/21/17

NOT FOR CONSTRUCTION SERIES DRNPNP-24 OF DRNPNP-31

NICTD - WEST LAKE CORRIDOR - MP WL 61.38 TO WL 69.18
SINGLE TRACK

PLAN AND PROFILE DRAINAGE

FILENAME	WL_DR-Sht-24.dgn	SHEET	37 OF 64
SCALE	AS NOTED		

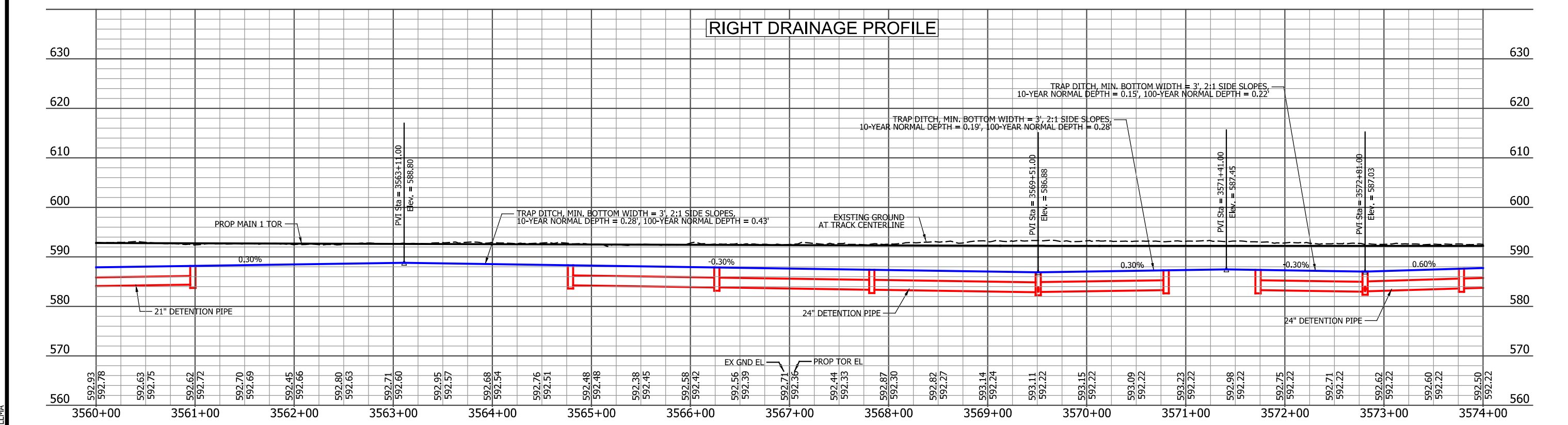
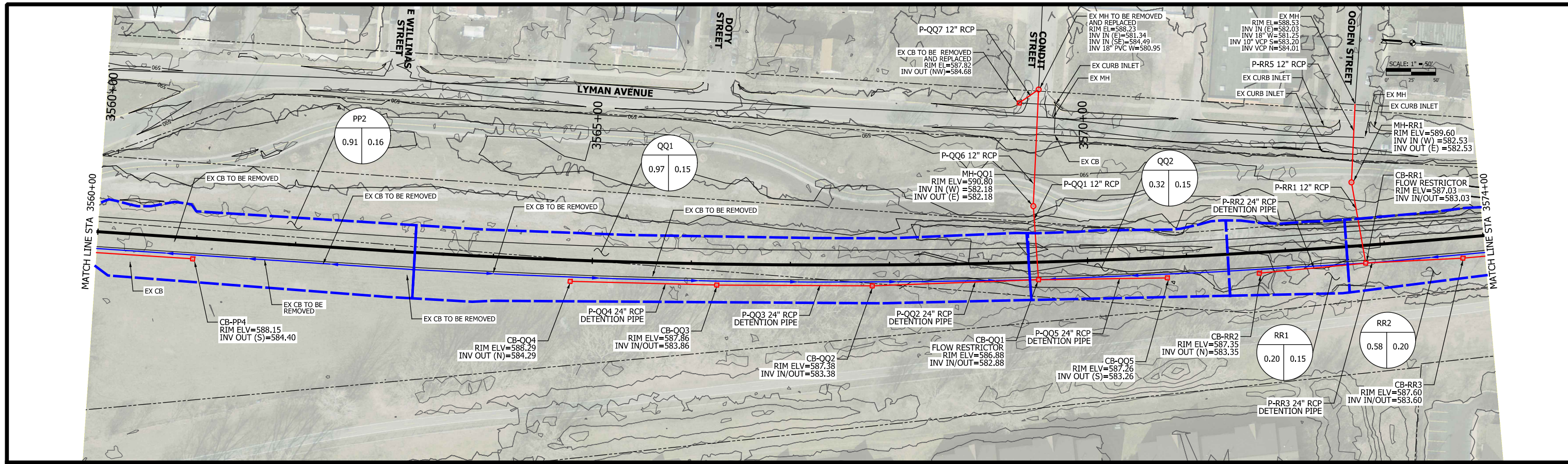

PLOT DATE: 7/20/2017 2:14:54 PM JKJELLM



ISSUE	DATE	DESCRIPTION



DESIGNED:	XXX
DRAWN:	XXX
CHECKED:	XXX
DATE:	07/21/17

NOT FOR CONSTRUCTION SERIES DRNPNP-25 OF DRNPNP-31

NICTD - WEST LAKE CORRIDOR - MP WL 61.38 TO WL 69.18 SINGLE TRACK

PLAN AND PROFILE DRAINAGE

FILENAME	WL_DR-Sht-25.dgn	SHEET	38 OF 64
SCALE	AS NOTED		

HDR Engineering, Inc.
8550 W Bryn Mawr Ave., Suite 900
Chicago, IL 60631
www.hdrinc.com

NORTHERN INDIANA COMMUTER TRANSPORTATION DISTRICT
33 East Highway 12
Chesterton, Indiana 46304

DYER TO HAMMOND, INDIANA

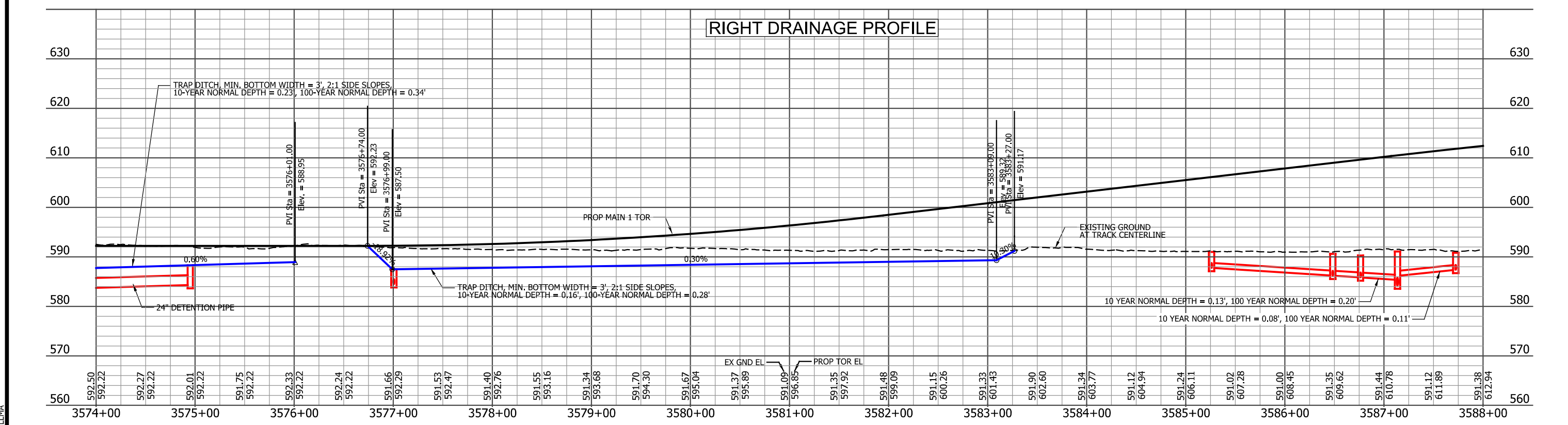
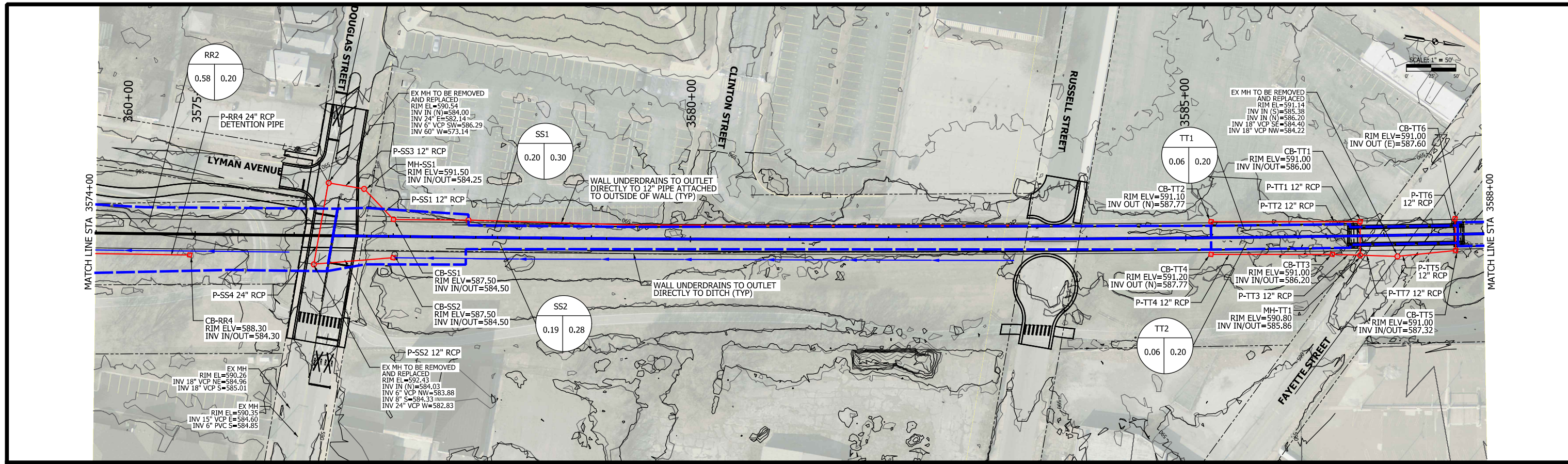

PLOT DATE: 7/20/2017 2:15:21 PM JKJELMMA



ISSUE	DATE	DESCRIPTION



DESIGNED:	XXX
DRAWN:	XXX
CHECKED:	XXX
DATE:	07/21/17

NOT FOR CONSTRUCTION

SERIES DRNPNP-26 OF DRNPNP-31
 NICTD - WEST LAKE CORRIDOR - MP WL 61.38 TO WL 69.18
 SINGLE TRACK

PLAN AND PROFILE DRAINAGE

FILENAME	WL_DR-Sht-26.dgn	SHEET	39 OF 64
SCALE	AS NOTED		

HDR Engineering, Inc.
 8550 W Bryn Mawr Ave., Suite 900
 Chicago, IL 60631
 www.hdrinc.com

NORTHERN INDIANA COMMUTER
 TRANSPORTATION DISTRICT
 33 East Highway 12
 Chesterton, Indiana 46304

DYER TO HAMMOND, INDIANA

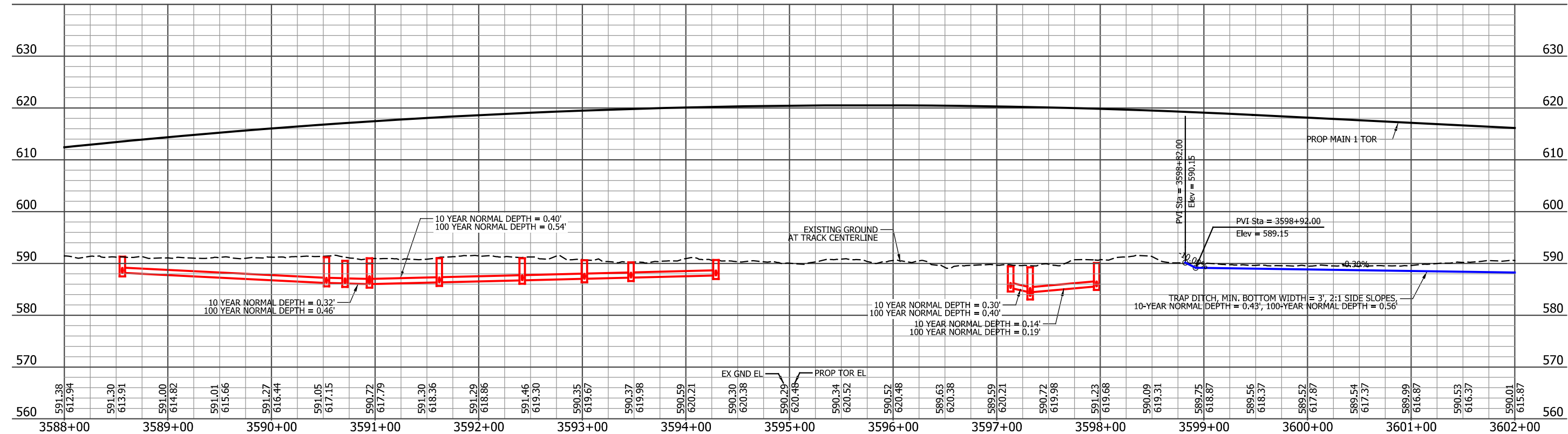
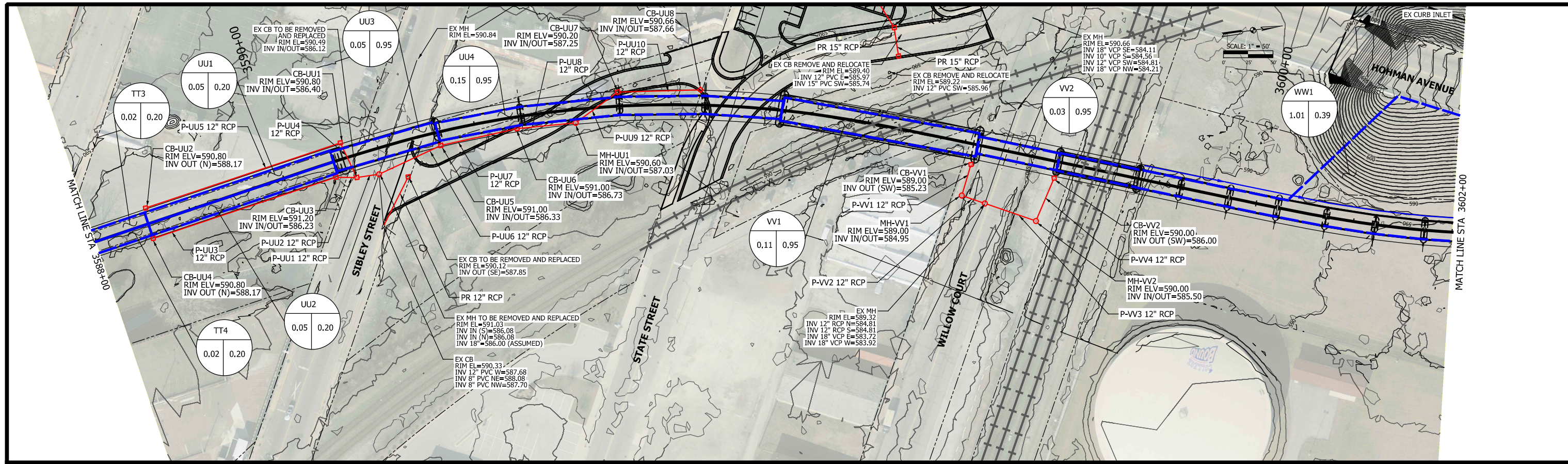

PLOT DATE: 7/20/2017 2:15:42 PM JKJELLM



ISSUE	DATE	DESCRIPTION



DESIGNED:	XXX
DRAWN:	XXX
CHECKED:	XXX
DATE:	07/21/17

NOT FOR CONSTRUCTION SERIES DRNPNP-27 OF DRNPNP-31

NICTD - WEST LAKE CORRIDOR - MP WL 61.38 TO WL 69.18 SINGLE TRACK	
PLAN AND PROFILE DRAINAGE	
FILENAME	WL_DR-Sht-27.dgn
SCALE	AS NOTED
SHEET	40 OF 64

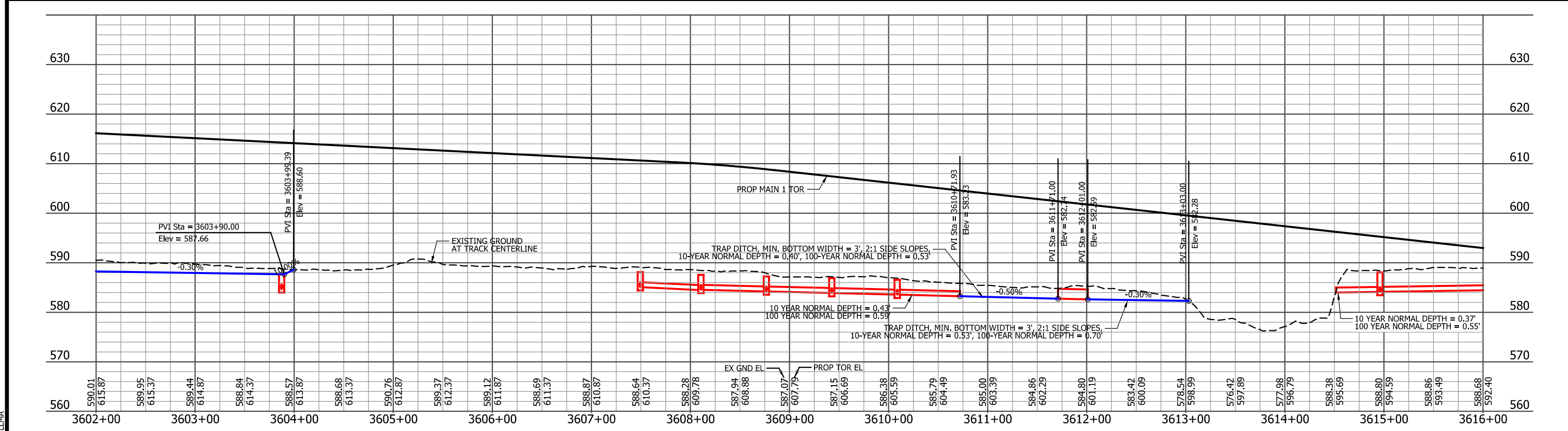
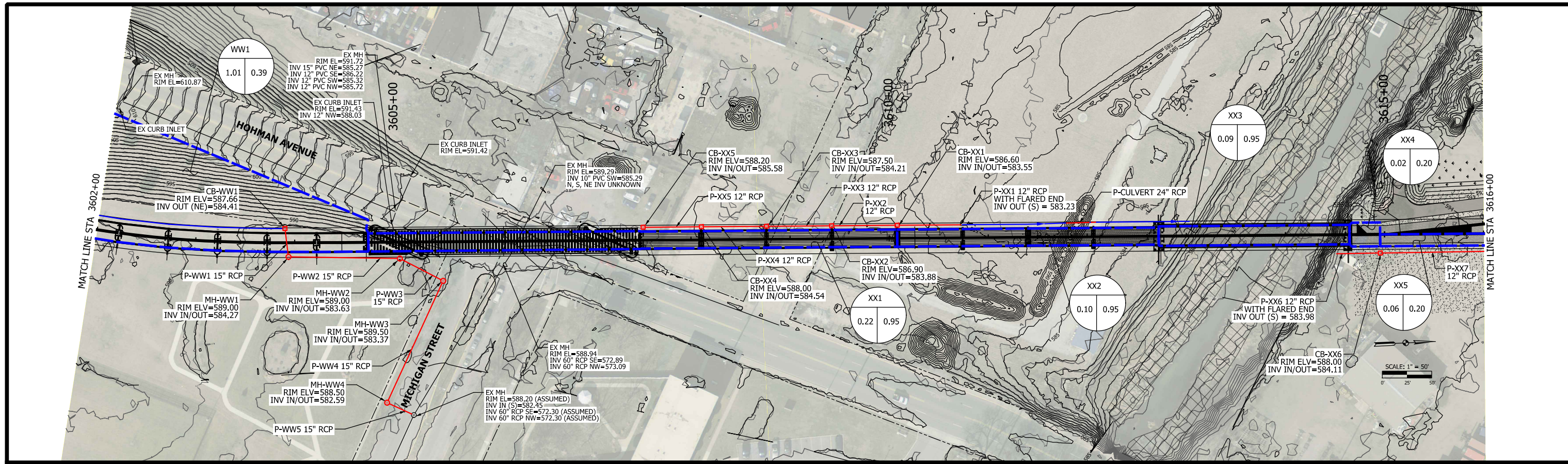

PLOT DATE: 7/20/2017 2:16:08 PM JKJELLM



ISSUE	DATE	DESCRIPTION



DESIGNED:	XXX
DRAWN:	XXX
CHECKED:	XXX
DATE:	07/21/17

NOT FOR CONSTRUCTION SERIES DRNPNP-28 OF DRNPNP-31

NICTD - WEST LAKE CORRIDOR - MP WL 61.38 TO WL 69.18 SINGLE TRACK

PLAN AND PROFILE DRAINAGE

FILENAME	WL_DR-Sht-28.dgn	SHEET	41 OF 64
SCALE	AS NOTED		

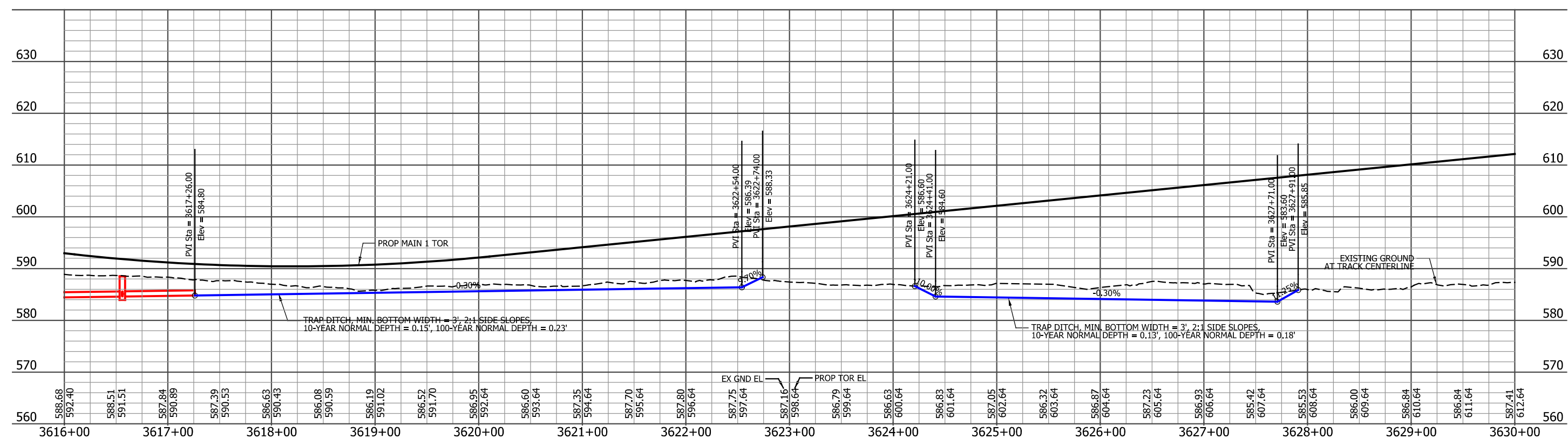
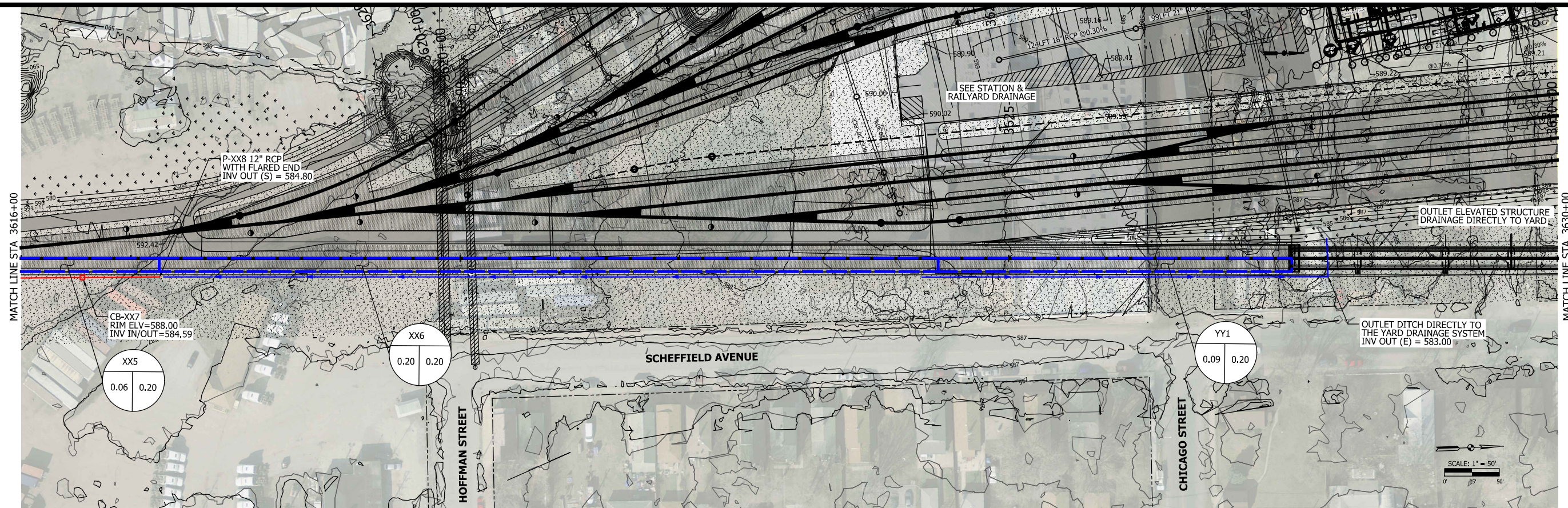

PLOT DATE: 7/20/2017 2:16:32 PM JKJELLM



ISSUE	DATE	DESCRIPTION



DESIGNED:	XXX
DRAWN:	XXX
CHECKED:	XXX
DATE:	07/21/17

NOT FOR CONSTRUCTION SERIES DRNPNP-29 OF DRNPNP-31

NICTD - WEST LAKE CORRIDOR - MP WL 61.38 TO WL 69.18
SINGLE TRACK

PLAN AND PROFILE DRAINAGE

FILENAME	WL_DR-Sht-29.dgn	SHEET	42 OF 64
SCALE	AS NOTED		

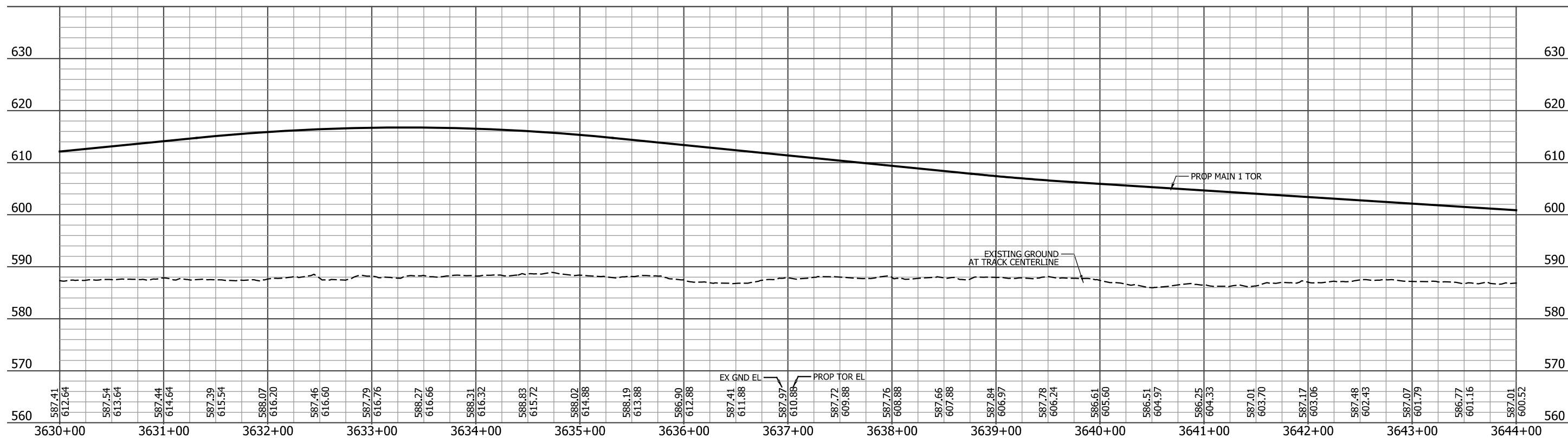
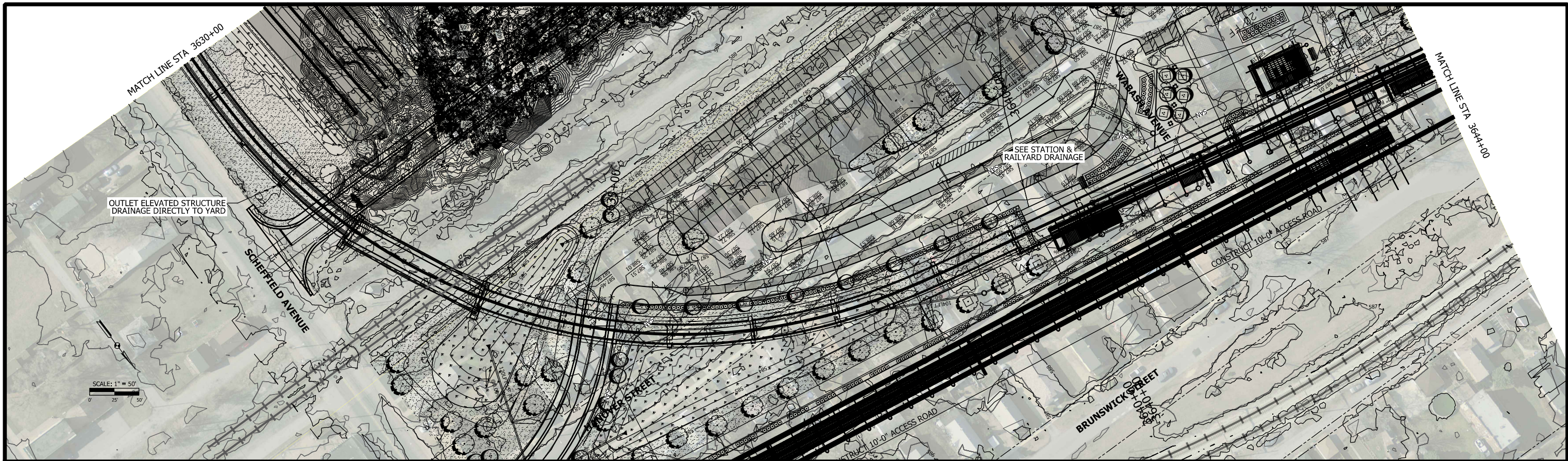

PLOT DATE: 7/20/2017 2:17:10 PM JKJEL/MA



ISSUE	DATE	DESCRIPTION



DESIGNED:	XXX
DRAWN:	XXX
CHECKED:	XXX
DATE:	07/21/17

NOT FOR CONSTRUCTION SERIES DRNPNP-30 OF DRNPNP-31

NICTD - WEST LAKE CORRIDOR - MP WL 61.38 TO WL 69.18
SINGLE TRACK

PLAN AND PROFILE DRAINAGE

FILENAME	WL_DR-Sht-30.dgn	SHEET	43 OF 64
SCALE	AS NOTED		

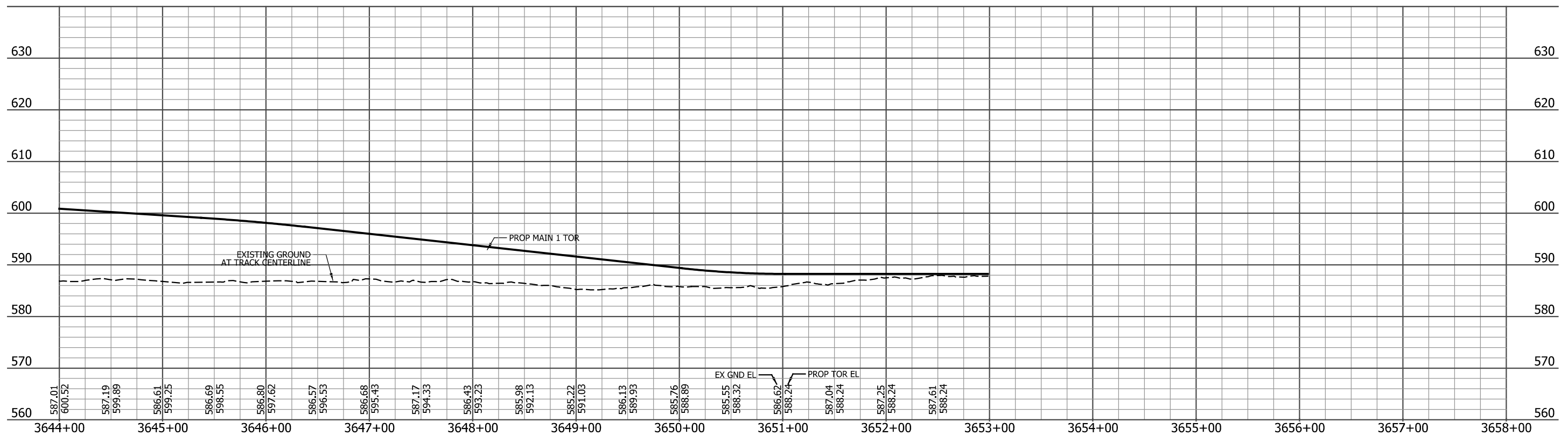
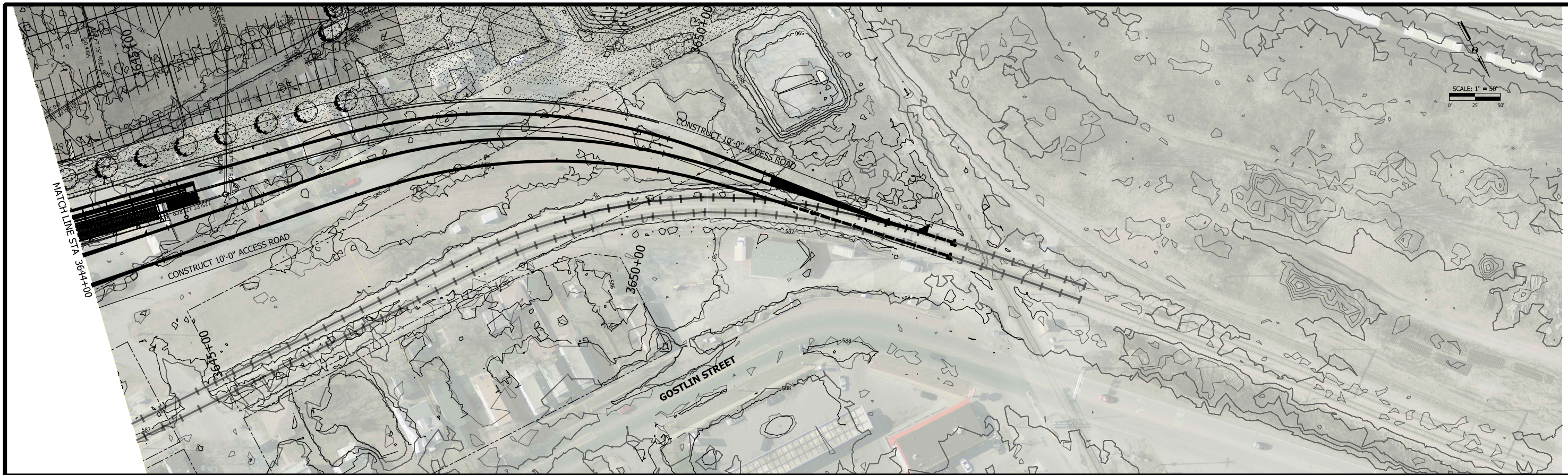

PLOT DATE: 7/20/2017 2:17:48 PM JKIELLMA



HDR Engineering, Inc.
8550 W Bryn Mawr Ave., Suite 900
Chicago, IL 60631
www.hdrinc.com

ISSUE	DATE	DESCRIPTION



NORTHERN INDIANA COMMUTER
TRANSPORTATION DISTRICT
33 East Highway 12
Chesterton, Indiana 46304



DYER TO HAMMOND, INDIANA

DESIGNED:	XXX
DRAWN:	XXX
CHECKED:	XXX
DATE:	07/21/17

NOT FOR CONSTRUCTION SERIES DRNPNP-31 OF DRNPNP-31

NICTD - WEST LAKE CORRIDOR - MP WL 61.38 TO WL 69.18
SINGLE TRACK

**PLAN AND PROFILE
DRAINAGE**

FILENAME	WL_DR-Sht-31.dgn	SHEET	44 OF 64
SCALE	AS NOTED		

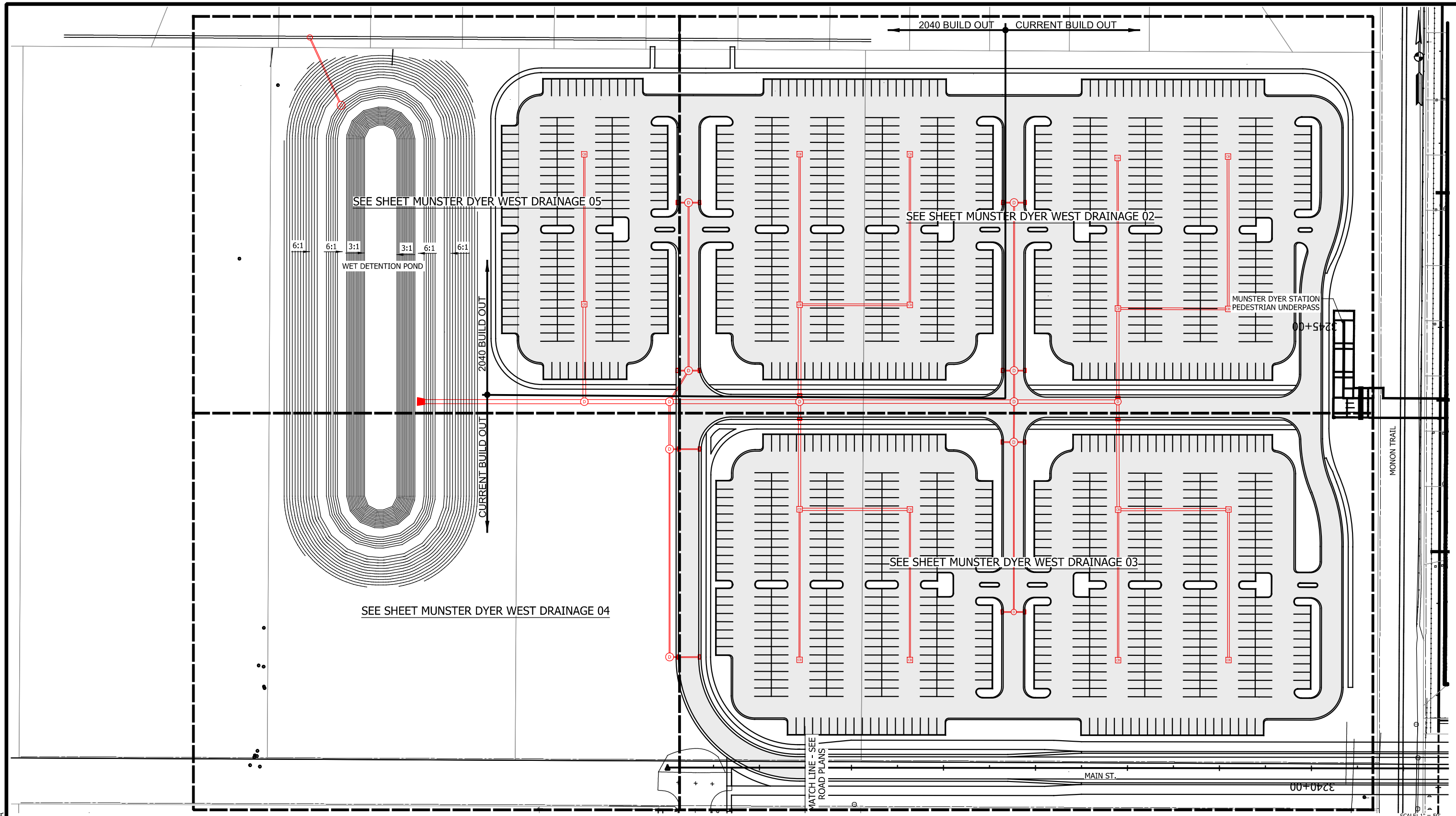

PLOT DATE: 7/19/2017 10:57:35 PM JKJELLMA

HDR
 HDR Engineering, Inc.
 8550 W Bryn Mawr Ave., Suite 900
 Chicago, IL 60631
 www.hdrinc.com

shrewsberry
 Shrewsberry & Associates, LLC
 7321 Shadeland Station
 Suite 100
 Indianapolis, IN 46256

ISSUE	DATE	DESCRIPTION

NICTD
 NORTHERN INDIANA COMMUTER
 TRANSPORTATION DISTRICT
 33 East Highway 12
 Chesterton, Indiana 46304

WEST LAKE CORRIDOR
 DYER TO HAMMOND, INDIANA

DESIGNED:	
DRAWN:	
CHECKED:	
DATE:	07/21/17

NOT FOR CONSTRUCTION SERIES DRNPLN-1 OF DRNPLN-8

NICTD - WEST LAKE CORRIDOR - MP WL 61.38 TO WL 69.18 SINGLE TRACK		
MUNSTER DYER PARKING WEST DRAINAGE		
FILENAME	SHT_DR_FA_MD PARK_PL_01.dgn	SHEET
SCALE	AS NOTED	45 OF 64

SCALE: 1" = 50'

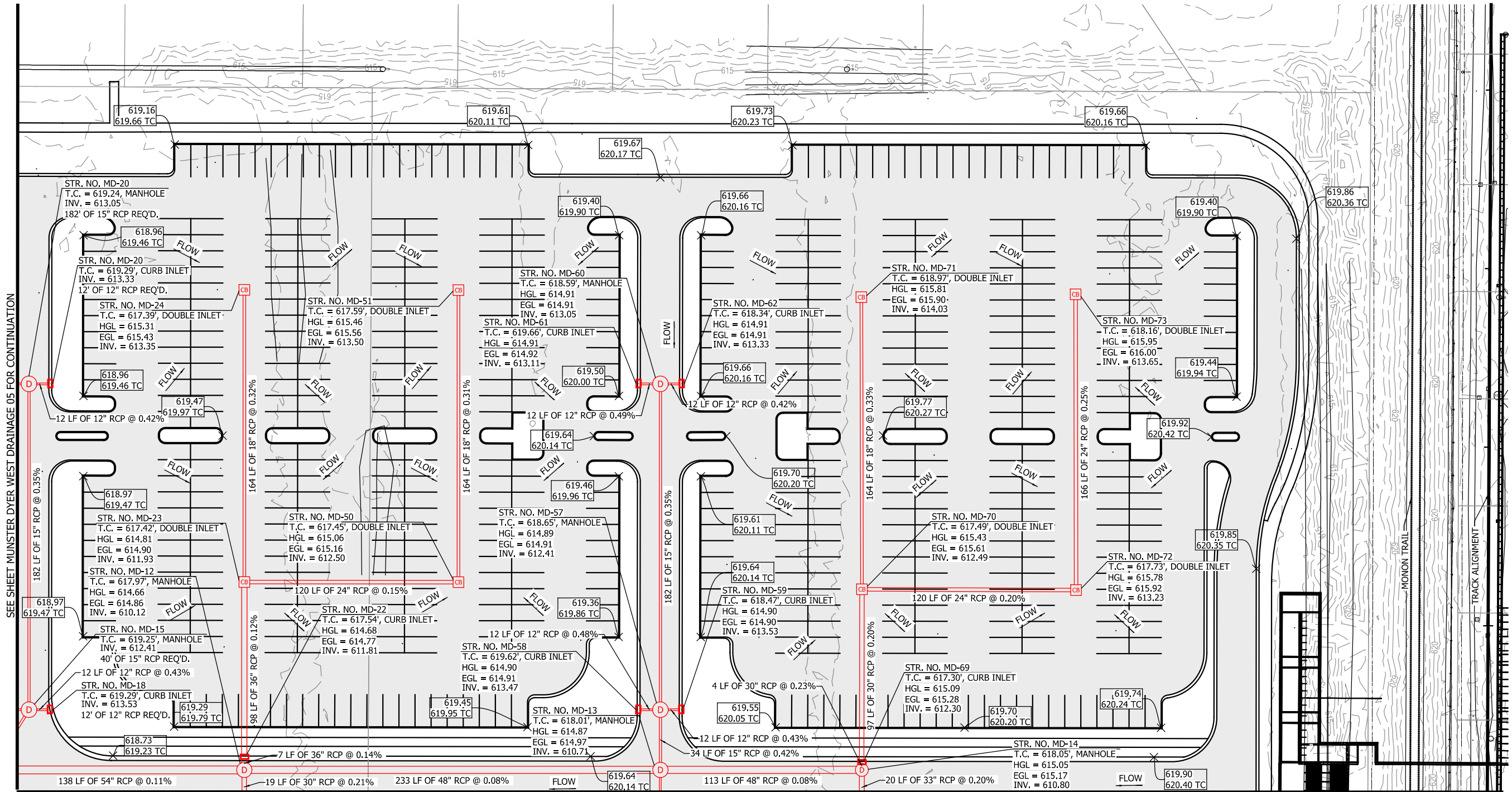

SEE SHEET MUNSTER DYER WEST DRAINAGE 05 FOR CONTINUATION

SEE SHEET MUNSTER DYER WEST DRAINAGE 03 FOR CONTINUATION

SCALE: 1" = 30'

PLOT DATE: 7/19/2017 10:58:08 PM JKJELIMA



ISSUE	DATE	DESCRIPTION



DESIGNED:	
DRAWN:	
CHECKED:	
DATE:	07/21/17

NOT FOR CONSTRUCTION SERIES DRNPLN-2 OF DRNPLN-8

NICTD - WEST LAKE CORRIDOR - MP WL 61.38 TO WL 69.18
SINGLE TRACK

MUNSTER DYER PARKING WEST DRAINAGE

FILENAME	SHT_DR_FA_MD PARK_PL_02.dgn	SHEET	46 OF 64
SCALE	AS NOTED		

SEE SHEET MUNSTER DYER WEST DRAINAGE 02 FOR CONTINUATION

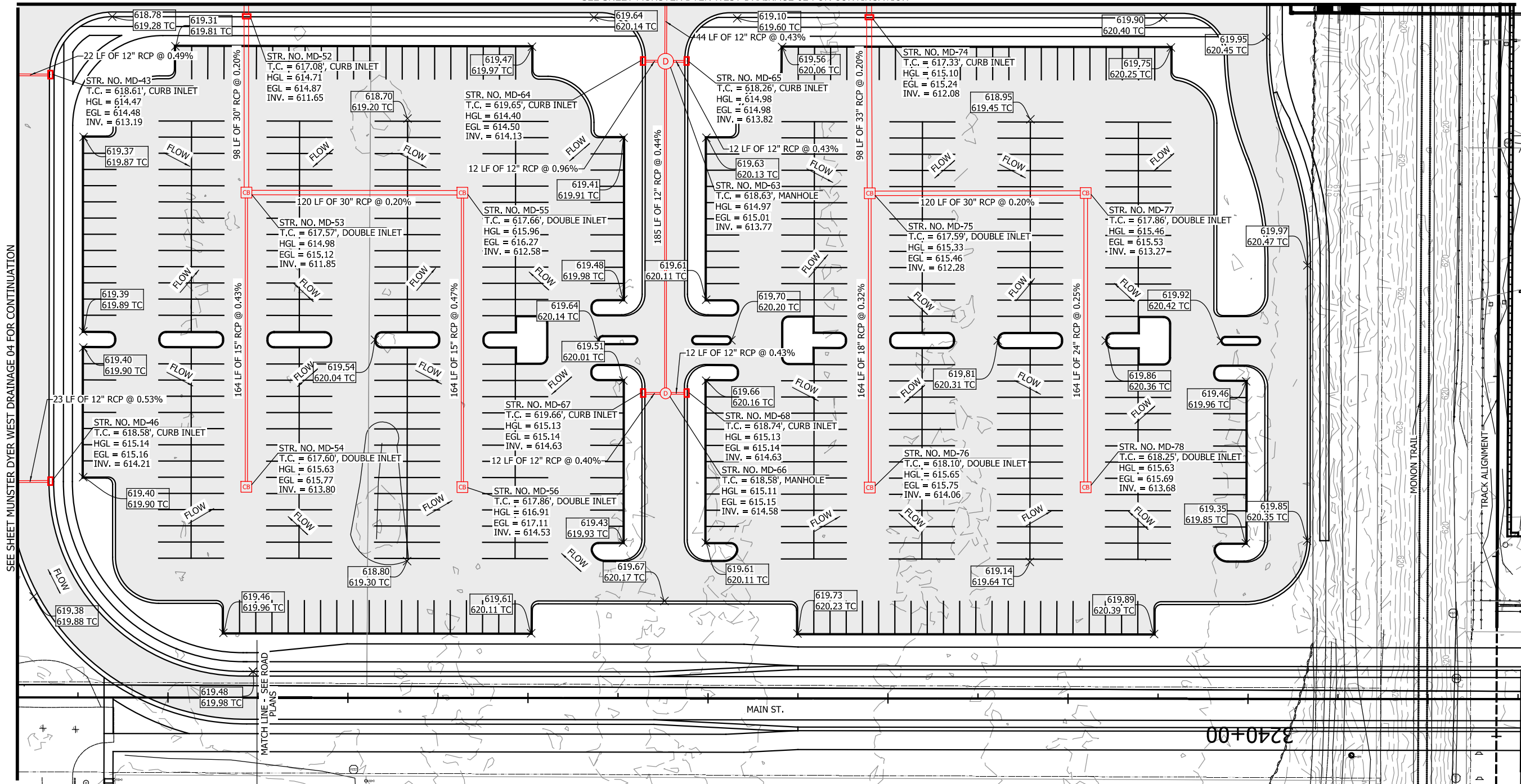

SCALE: 1" = 30'

PLOT DATE: 7/19/2017 10:58:31 PM JKJELLM



HDR Engineering, Inc.
8550 W Bryn Mawr Ave., Suite 900
Chicago, IL 60631
www.hdrinc.com



Shrewsberry & Associates, LLC
7321 Shadeland Station
Suite 100
Indianapolis, IN 46256

ISSUE	DATE	DESCRIPTION



NORTHERN INDIANA COMMUTER
TRANSPORTATION DISTRICT
33 East Highway 12
Chesterton, Indiana 46304



DYER TO HAMMOND, INDIANA

DESIGNED:	
DRAWN:	
CHECKED:	
DATE:	07/21/17

NOT FOR CONSTRUCTION SERIES DRNPLN-3 OF DRNPLN-8

NICTD - WEST LAKE CORRIDOR - MP WL 61.38 TO WL 69.18
SINGLE TRACK

MUNSTER DYER PARKING WEST
DRAINAGE

FILENAME	SHT_DR_FA_MD PARK_PL_03.dgn	SHEET	47 OF 64
SCALE	AS NOTED		

SEE SHEET MUNSTER DYER WEST DRAINAGE 05 FOR CONTINUATION

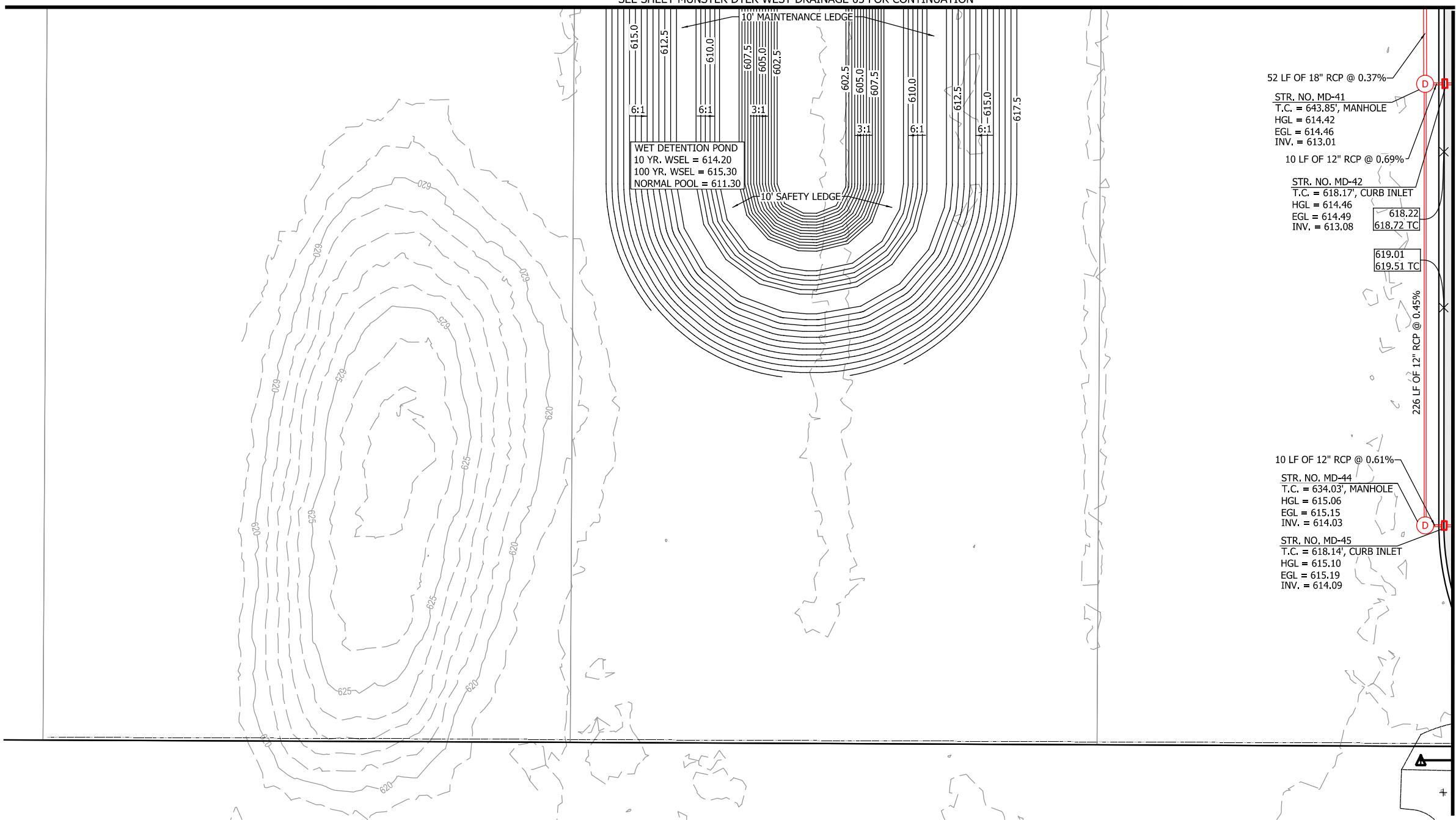

52 LF OF 18" RCP @ 0.37%
 STR. NO. MD-41
 T.C. = 643.85', MANHOLE
 HGL = 614.42
 EGL = 614.46
 INV. = 613.01

10 LF OF 12" RCP @ 0.69%
 STR. NO. MD-42
 T.C. = 618.17', CURB INLET
 HGL = 614.46
 EGL = 614.49
 INV. = 613.08

226 LF OF 12" RCP @ 0.45%
 618.22
 618.72 TC

10 LF OF 12" RCP @ 0.61%
 STR. NO. MD-44
 T.C. = 634.03', MANHOLE
 HGL = 615.06
 EGL = 615.15
 INV. = 614.03

STR. NO. MD-45
 T.C. = 618.14', CURB INLET
 HGL = 615.10
 EGL = 615.19
 INV. = 614.09

SEE SHEET MUNSTER DYER WEST DRAINAGE 03 FOR CONTINUATION

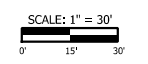

PLOT DATE: 7/19/2017 10:58:55 PM JKJELLMA

HDR
 HDR Engineering, Inc.
 8550 W Bryn Mawr Ave., Suite 900
 Chicago, IL 60631
 www.hdrinc.com

shrewsberry
 Shrewsberry & Associates, LLC
 7321 Shadeland Station
 Suite 100
 Indianapolis, IN 46256

ISSUE	DATE	DESCRIPTION

NICTD
 NORTHERN INDIANA COMMUTER
 TRANSPORTATION DISTRICT
 33 East Highway 12
 Chesterton, Indiana 46304

WEST LAKE
 CORRIDOR
 DYER TO HAMMOND, INDIANA

DESIGNED:	
DRAWN:	
CHECKED:	
DATE:	07/21/17

NOT FOR CONSTRUCTION SERIES DRNPLN-4 OF DRNPLN-8
 NICTD - WEST LAKE CORRIDOR - MP WL 61.38 TO WL 69.18
 SINGLE TRACK

MUNSTER DYER PARKING WEST DRAINAGE

FILENAME	SHT_DR_FA_MD PARK_PL_04.dgn	SHEET	48 OF 64
SCALE	AS NOTED		

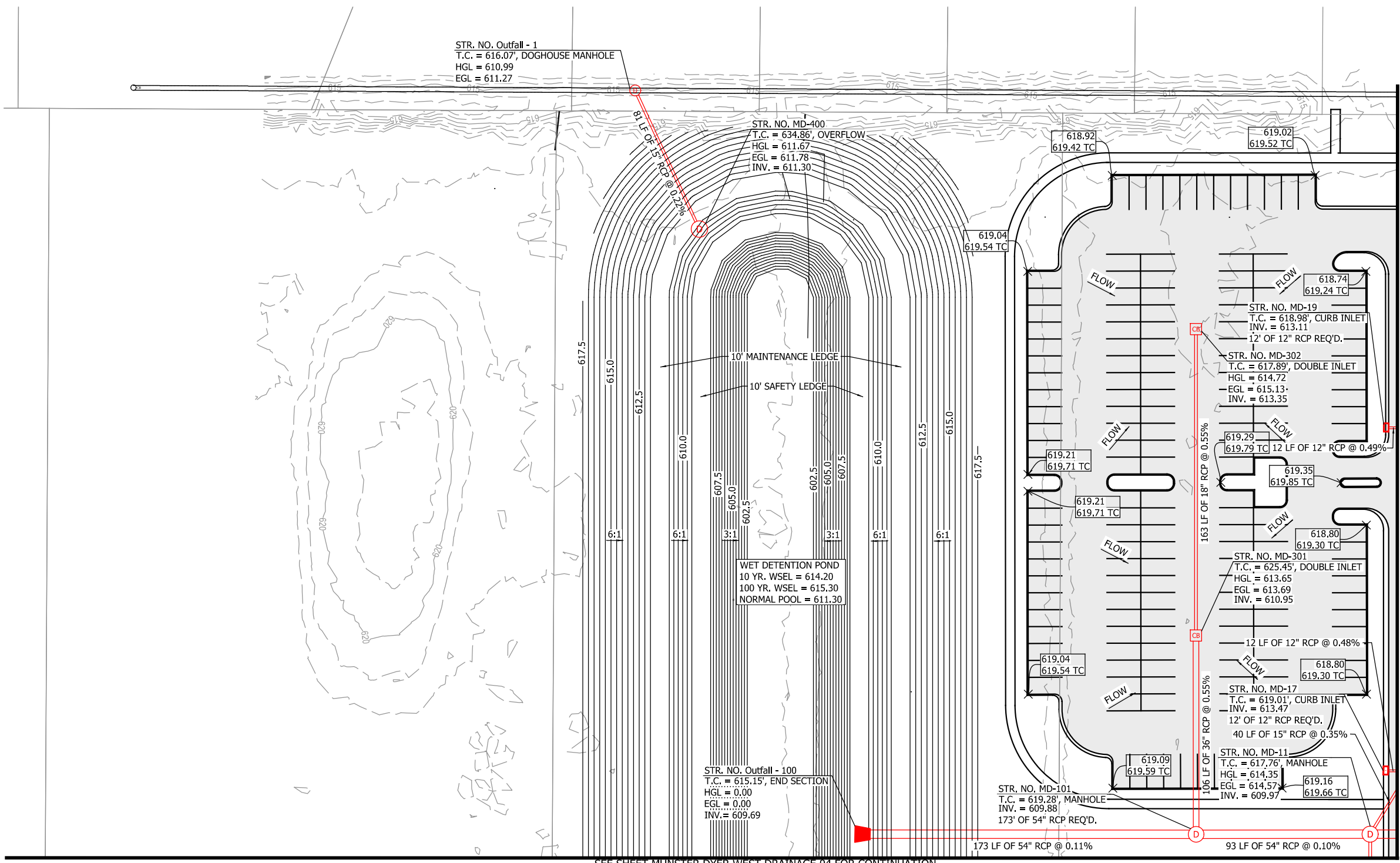

SEE SHEET MUNSTER DYER WEST DRAINAGE 04 FOR CONTINUATION

SEE SHEET MUNSTER DYER WEST DRAINAGE 02 FOR CONTINUATION

SCALE: 1" = 30'

PLOT DATE: 7/19/2017 10:59:20 PM JKJELIMA

HDR
 HDR Engineering, Inc.
 8550 W Bryn Mawr Ave., Suite 900
 Chicago, IL 60631
 www.hdrinc.com

shrewsberry
 Shrewsberry & Associates, LLC
 7321 Shadeland Station
 Suite 100
 Indianapolis, IN 46256

ISSUE	DATE	DESCRIPTION

NICCO
 NORTHERN INDIANA COMMUTER
 TRANSPORTATION DISTRICT
 33 East Highway 12
 Chesterton, Indiana 46304

WEST LAKE
 CORRIDOR
 DYER TO HAMMOND, INDIANA

DESIGNED: _____
 DRAWN: _____
 CHECKED: _____
 DATE: 07/21/17

NOT FOR CONSTRUCTION SERIES DRNPLN-5 OF DRNPLN-8
 NICTD - WEST LAKE CORRIDOR - MP WL 61.38 TO WL 69.18
 SINGLE TRACK

MUNSTER DYER PARKING WEST DRAINAGE

FILENAME: SHT_DR_FA_MD PARK_PL_05.dgn SHEET: 49 OF 64
 SCALE: AS NOTED

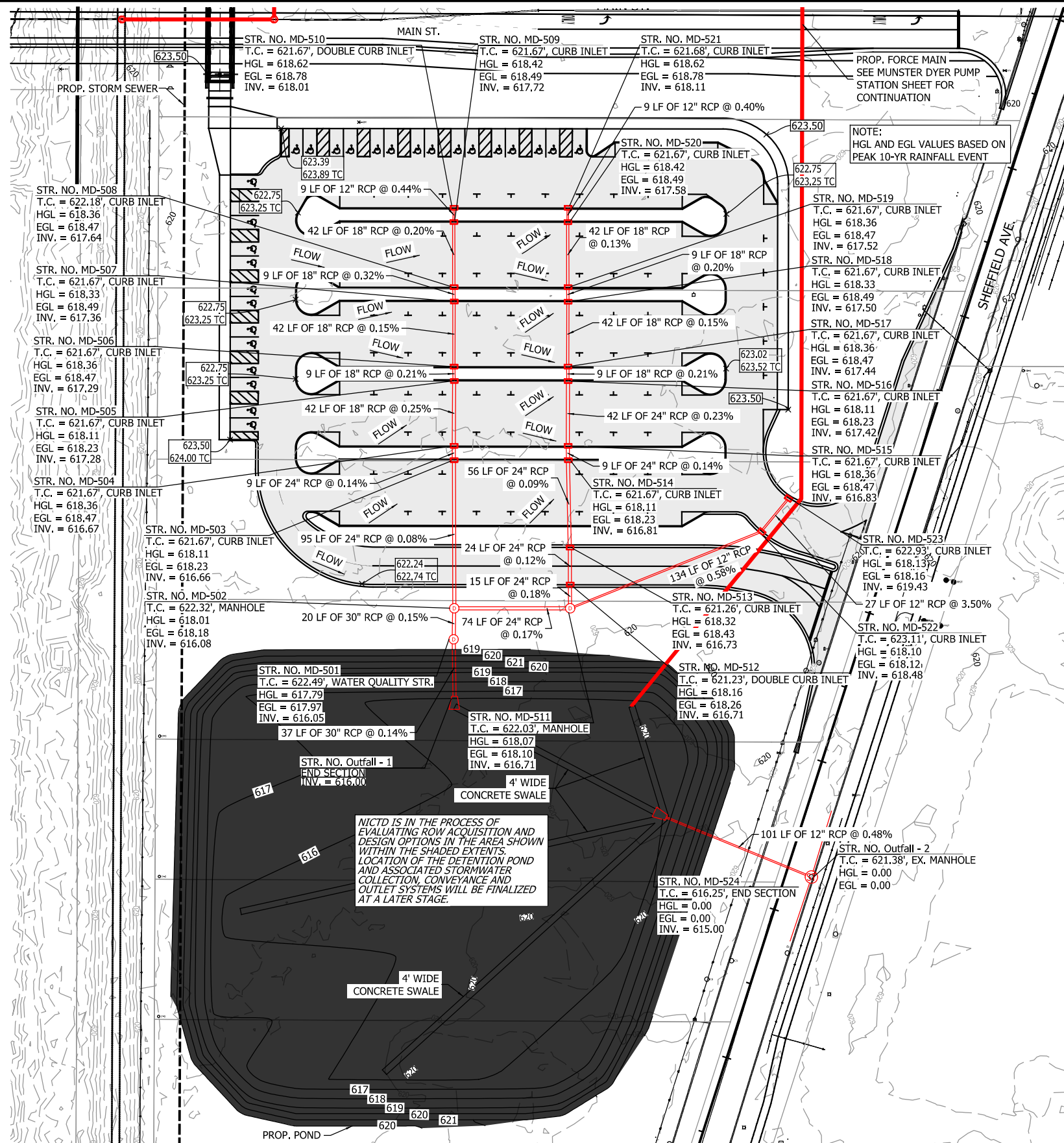

PLOT DATE: 7/20/2017 4:45:12 PM JKJELIMA



HDR Engineering, Inc.
8550 W Bryn Mawr Ave., Suite 900
Chicago, IL 60631
www.hdrinc.com



Shrewsberry & Associates, LLC
7321 Shadeland Station
Suite 100
Indianapolis, IN 46256

ISSUE	DATE	DESCRIPTION



NORTHERN INDIANA COMMUTER
TRANSPORTATION DISTRICT
33 East Highway 12
Chesterton, Indiana 46304



DYER TO HAMMOND, INDIANA

DESIGNED:	
DRAWN:	
CHECKED:	
DATE:	07/21/17

NOT FOR CONSTRUCTION SERIES DRNPLN-6 OF DRNPLN-8

NICTD - WEST LAKE CORRIDOR - MP WL 61.38 TO WL 69.18
SINGLE TRACK

**MUNSTER DYER PARKING SOUTHEAST
DRAINAGE**

FILENAME	SHT_DR_FA_MD PARK_PL_06.dgn	SHEET
SCALE	AS NOTED	50 OF 64

SCALE: 1" = 40'

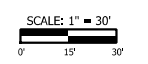
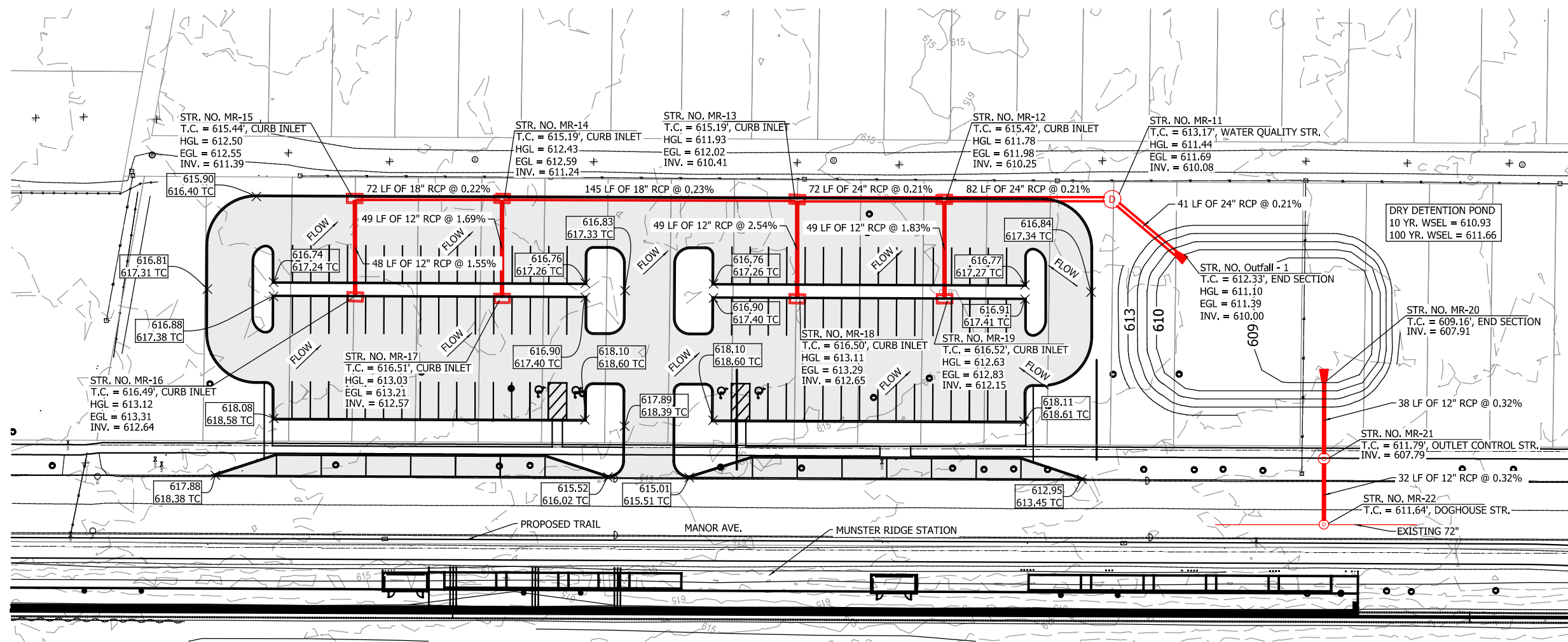
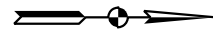

PLOT DATE: 7/19/2017 11:00:17 PM JKJELIMA



ISSUE	DATE	DESCRIPTION



DESIGNED:	
DRAWN:	
CHECKED:	
DATE:	07/21/17

NOT FOR CONSTRUCTION SERIES DRNPLN-7 OF DRNPLN-8

NICTD - WEST LAKE CORRIDOR - MP WL 61.38 TO WL 69.18
SINGLE TRACK

MUNSTER RIDGE PARKING DRAINAGE

FILENAME	SHT_DR_MR_PARK_PL_01.dgn	SHEET	51 OF 64
SCALE	AS NOTED		

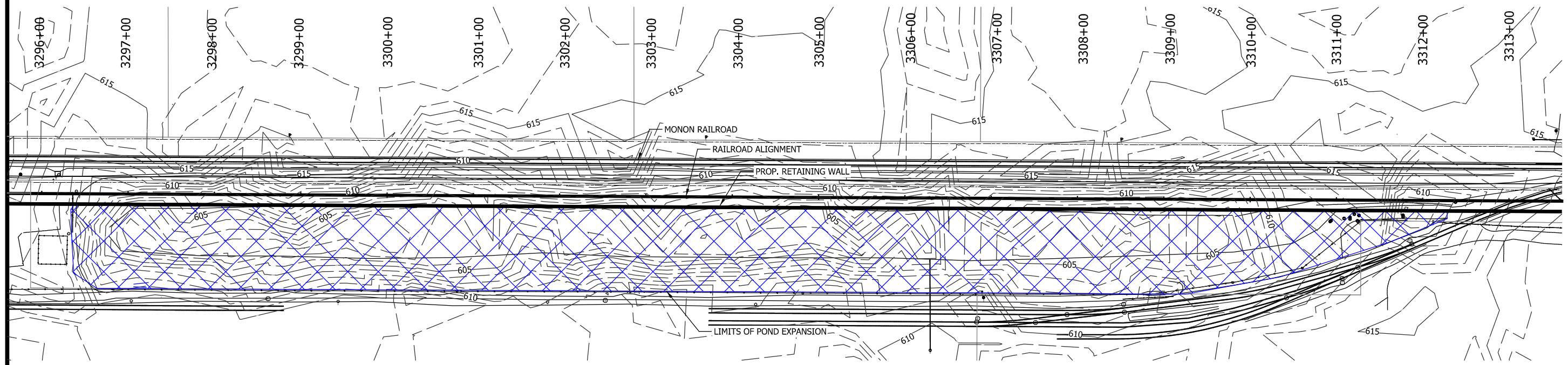
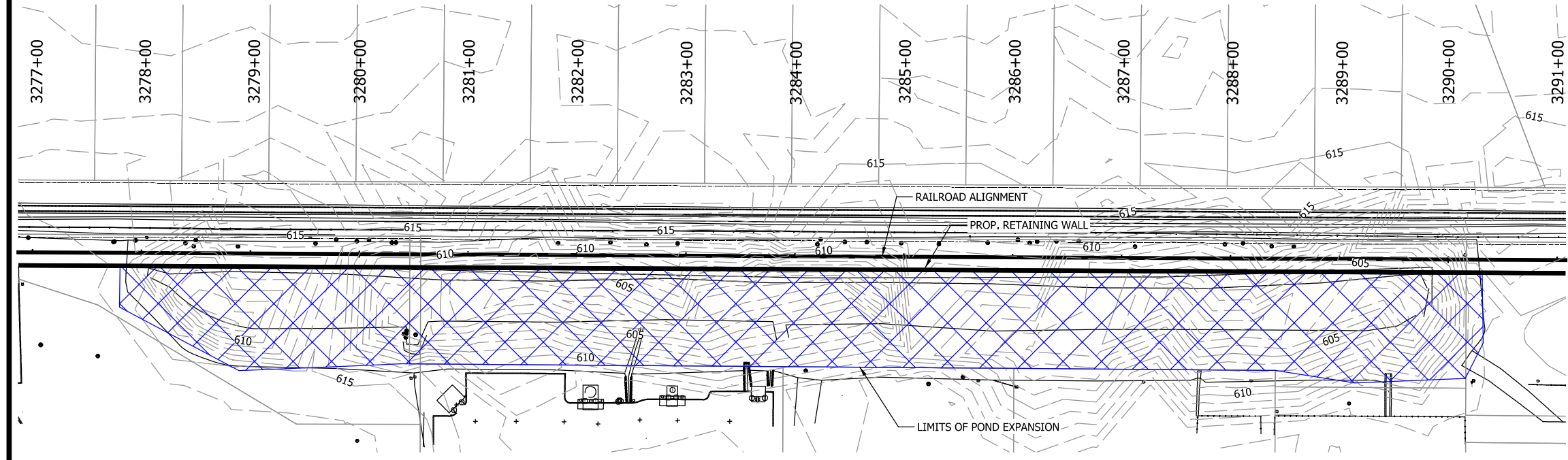
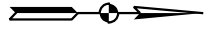

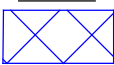
LEGEND:
 POND EXPANSION LIMITS

SCALE: 1" = 60'
 0' 30' 60'

PLOT DATE: 7/19/2017 11:00:55 PM JKJELIMA



HDR Engineering, Inc.
 8550 W Bryn Mawr Ave., Suite 900
 Chicago, IL 60631
 www.hdrinc.com



Shrewsberry & Associates, LLC
 7321 Shadeland Station
 Suite 100
 Indianapolis, IN 46256

ISSUE	DATE	DESCRIPTION



NORTHERN INDIANA COMMUTER
 TRANSPORTATION DISTRICT
 33 East Highway 12
 Chesterton, Indiana 46304



DYER TO HAMMOND, INDIANA

DESIGNED:	
DRAWN:	
CHECKED:	
DATE:	07/21/17

NOT FOR CONSTRUCTION SERIES DRNPLN-8 OF DRNPLN-8

NICTD - WEST LAKE CORRIDOR - MP WL 61.38 TO WL 69.18
 SINGLE TRACK

**POND MODIFICATIONS
 DRAINAGE**

FILENAME	SHT_DR_POND_EXT_PL_01.dgn	SHEET
SCALE	AS NOTED	52 OF 64

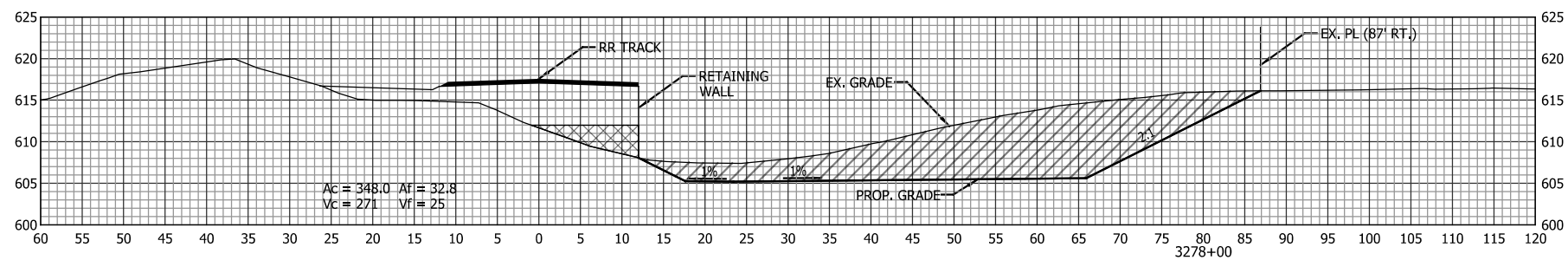
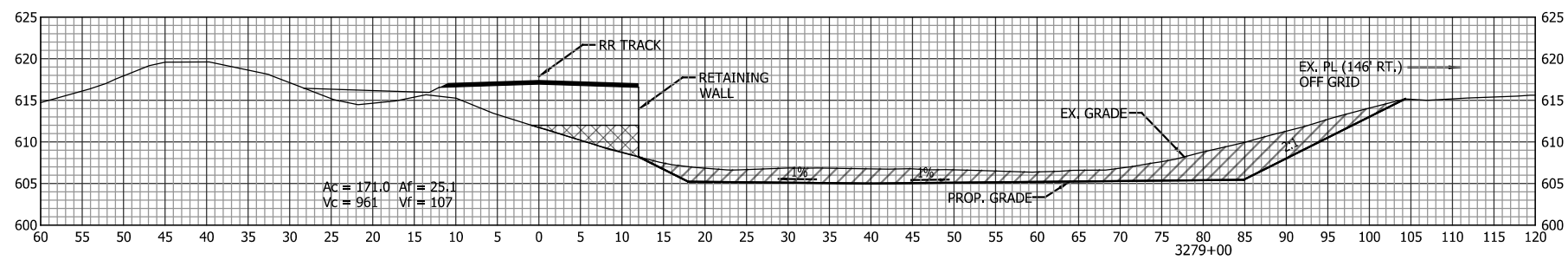
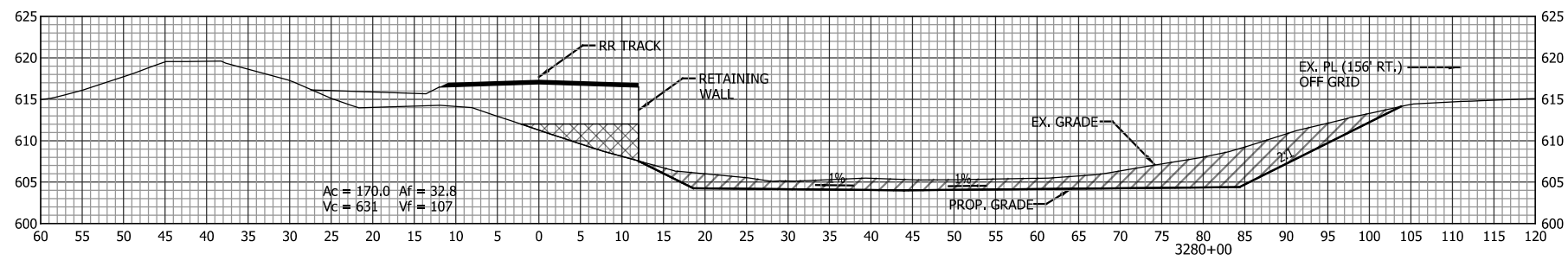

LEGEND:

- CUT AREA
- FILL AREA

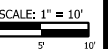

PLOT DATE: 7/19/2017 11:01:20 PM JKJELLMMA



HDR Engineering, Inc.
8550 W Bryn Mawr Ave., Suite 900
Chicago, IL 60631
www.hdrinc.com



Shrewsberry & Associates, LLC
7321 Shadeland Station
Suite 100
Indianapolis, IN 46256

ISSUE	DATE	DESCRIPTION



NORTHERN INDIANA COMMUTER
TRANSPORTATION DISTRICT
33 East Highway 12
Chesterton, Indiana 46304



DYER TO HAMMOND, INDIANA

DESIGNED:	
DRAWN:	
CHECKED:	
DATE:	07/21/17

NOT FOR CONSTRUCTION SERIES DRNXS-1 OF DRNXS-12

NICTD - WEST LAKE CORRIDOR - MP WL 61.38 TO WL 69.18
SINGLE TRACK

**POND MODIFICATION CROSS SECTIONS
DRAINAGE**

FILENAME	SHT_WL_DR_MD_XS_01.dgn	SHEET
SCALE	AS NOTED	53 OF 64

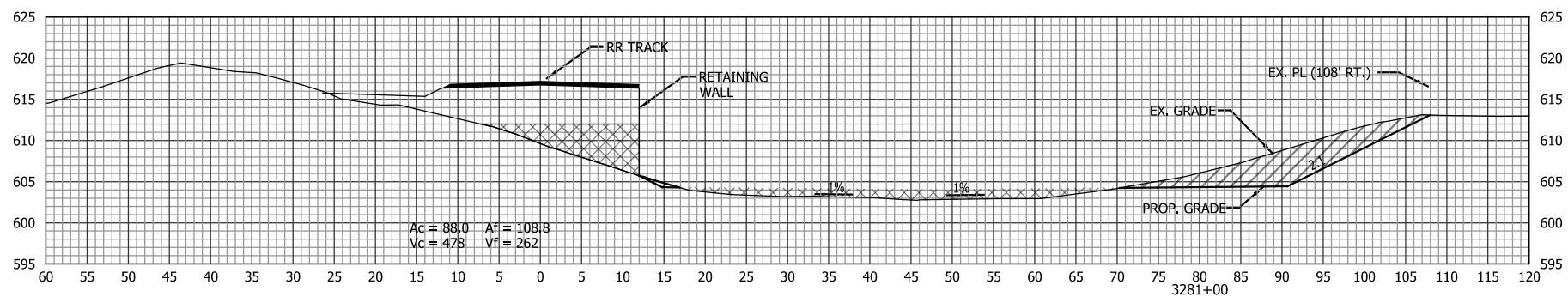
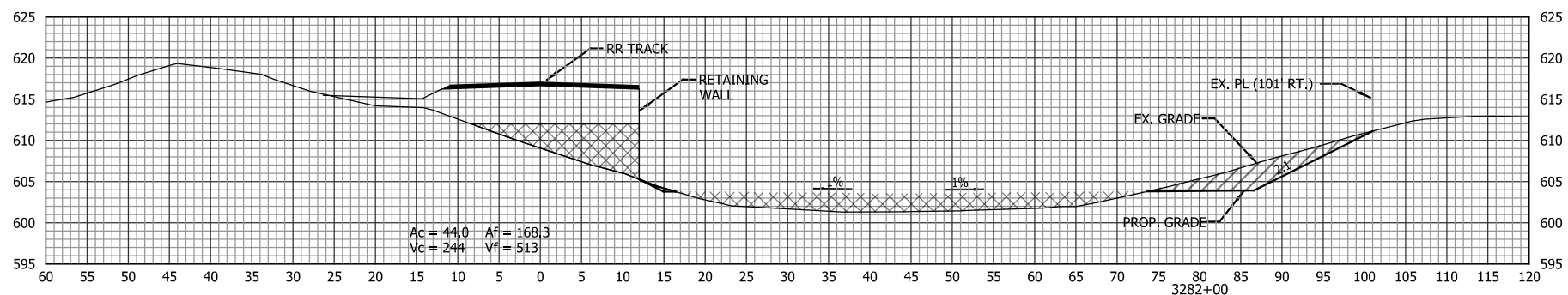
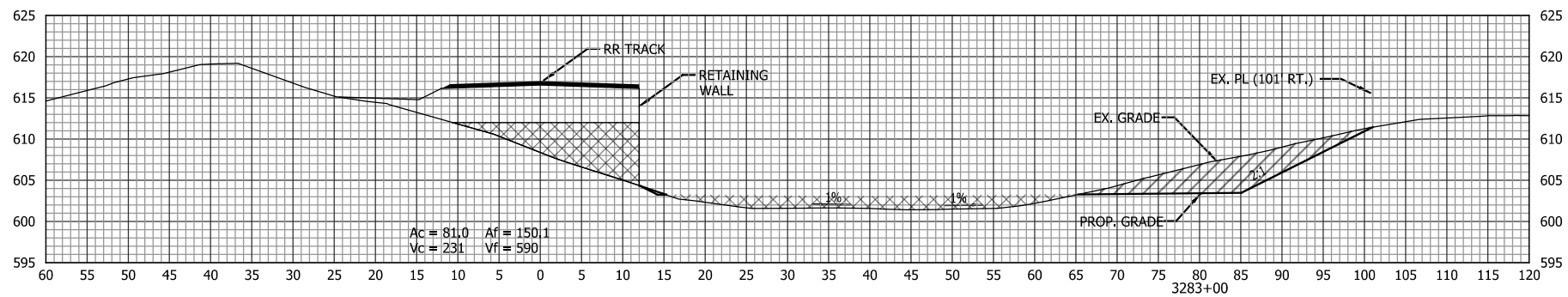

LEGEND:

- CUT AREA
- FILL AREA

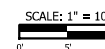

PLOT DATE: 7/19/2017 11:01:28 PM JKJELLMMA



HDR Engineering, Inc.
8550 W Bryn Mawr Ave., Suite 900
Chicago, IL 60631
www.hdrinc.com



Shrewsberry & Associates, LLC
7321 Shadeland Station
Suite 100
Indianapolis, IN 46256

ISSUE	DATE	DESCRIPTION



NORTHERN INDIANA COMMUTER
TRANSPORTATION DISTRICT
33 East Highway 12
Chesterton, Indiana 46304



DYER TO HAMMOND, INDIANA

DESIGNED:	
DRAWN:	
CHECKED:	
DATE:	07/21/17

NOT FOR CONSTRUCTION SERIES DRNXS-2 OF DRNXS-12

NICTD - WEST LAKE CORRIDOR - MP WL 61.38 TO WL 69.18
SINGLE TRACK

**POND MODIFICATION CROSS SECTIONS
DRAINAGE**

FILENAME	SHT_WL_DR_MD_XS_02.dgn	SHEET
SCALE	AS NOTED	54 OF 64

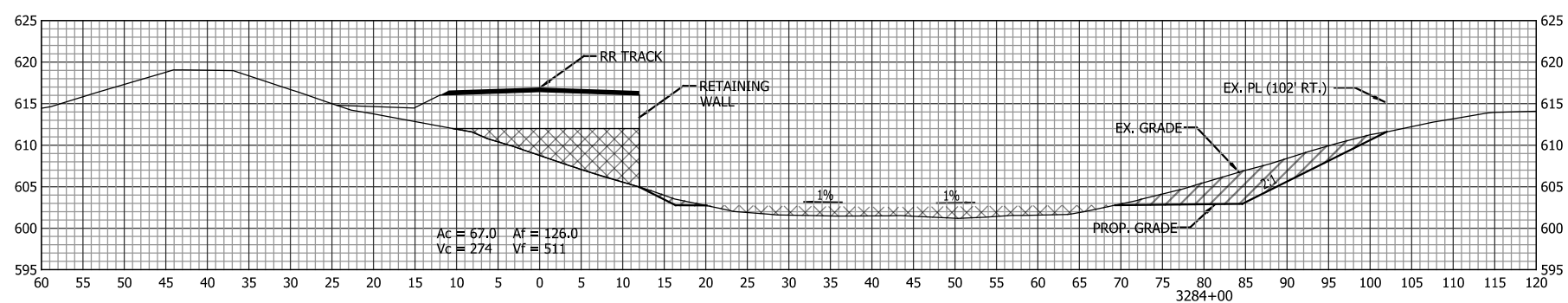
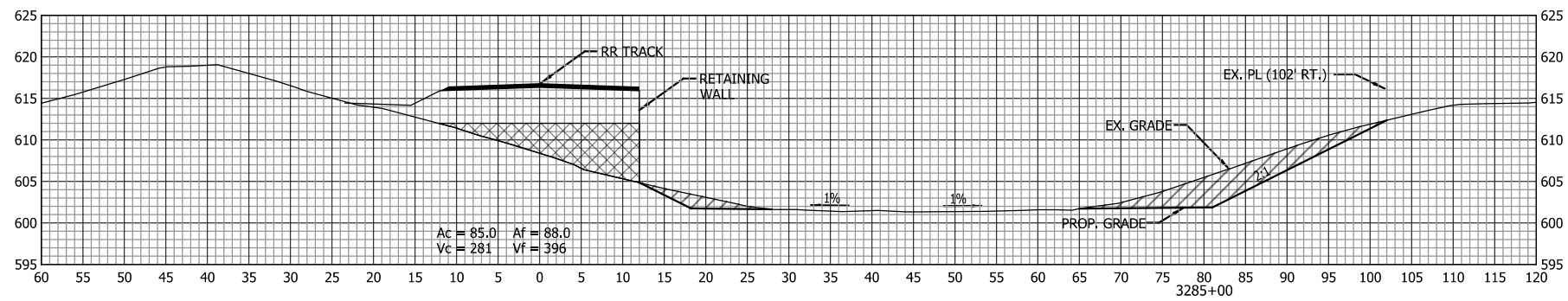
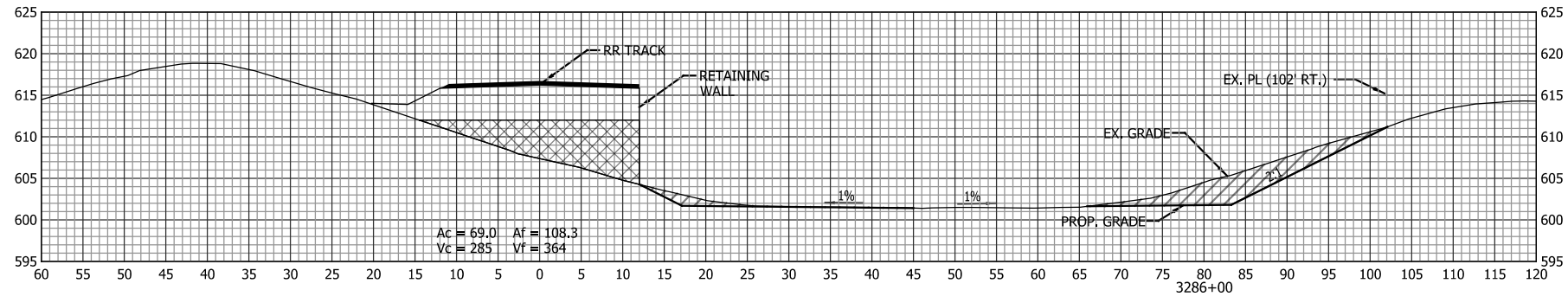

LEGEND:
 CUT AREA
 FILL AREA

SCALE: 1" = 10'

PLOT DATE: 7/19/2017 11:01:37 PM JKJELIMA



ISSUE	DATE	DESCRIPTION



DESIGNED:	
DRAWN:	
CHECKED:	
DATE:	07/21/17



NOT FOR CONSTRUCTION SERIES DRNXS-3 OF DRNXS-12

NICTD - WEST LAKE CORRIDOR - MP WL 61.38 TO WL 69.18
SINGLE TRACK

**POND MODIFICATION CROSS SECTIONS
DRAINAGE**

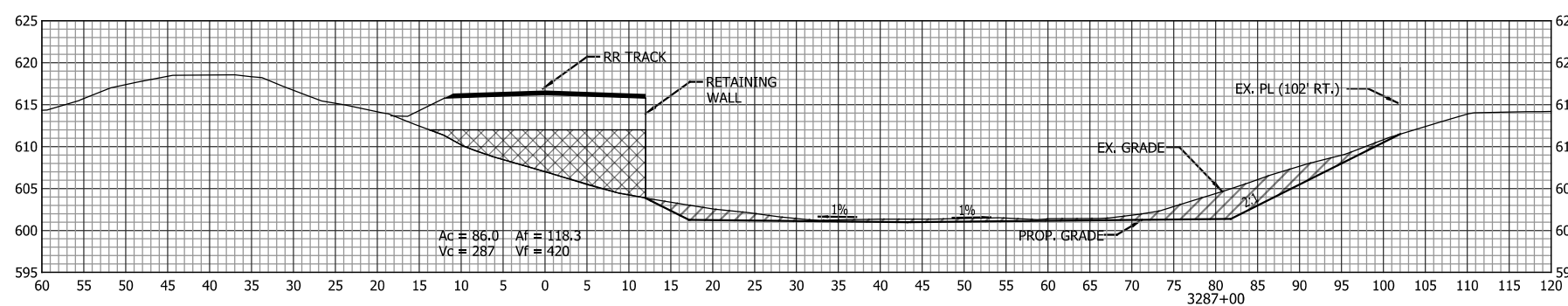
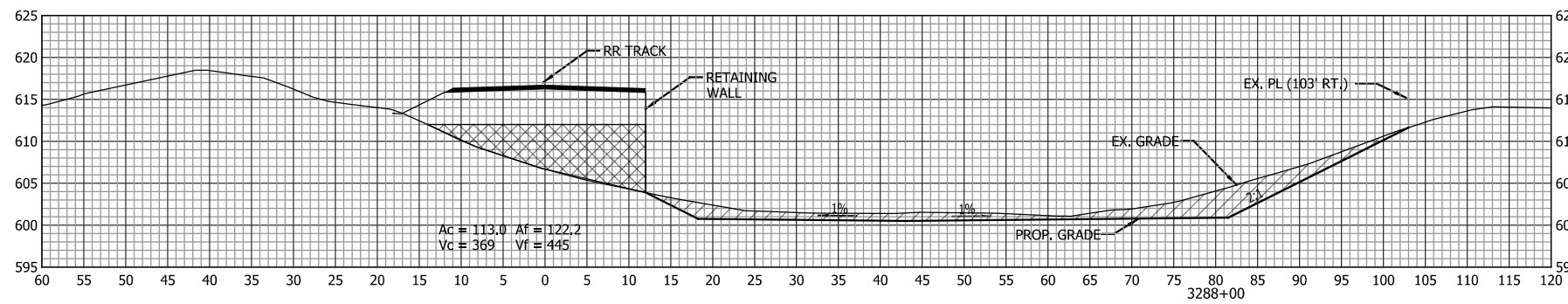
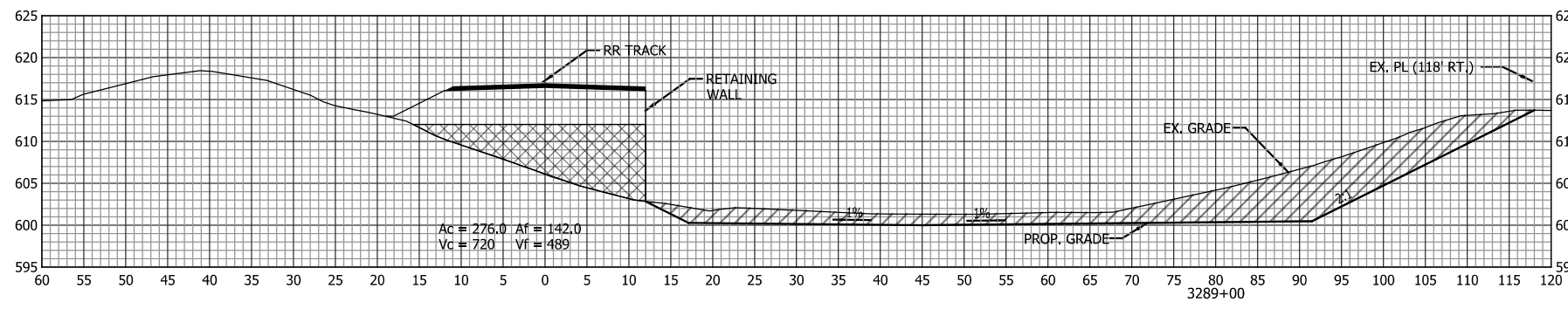
FILENAME	SHT_WL_DR_MD_XS_03.dgn	SHEET	55 OF 64
SCALE	AS NOTED		



LEGEND:
 CUT AREA
 FILL AREA

SCALE: 1" = 10'

PLOT DATE: 7/19/2017 11:01:45 PM JKJELIMA



ISSUE	DATE	DESCRIPTION



DESIGNED:
DRAWN:
CHECKED:
DATE: 07/21/17

NOT FOR CONSTRUCTION SERIES DRNXS-4 OF DRNXS-12

NICTD - WEST LAKE CORRIDOR - MP WL 61.38 TO WL 69.18
SINGLE TRACK

**POND MODIFICATION CROSS SECTIONS
DRAINAGE**

FILENAME	SHT_WL_DR_MD_XS_04.dgn	SHEET	56 OF 64
SCALE	AS NOTED		

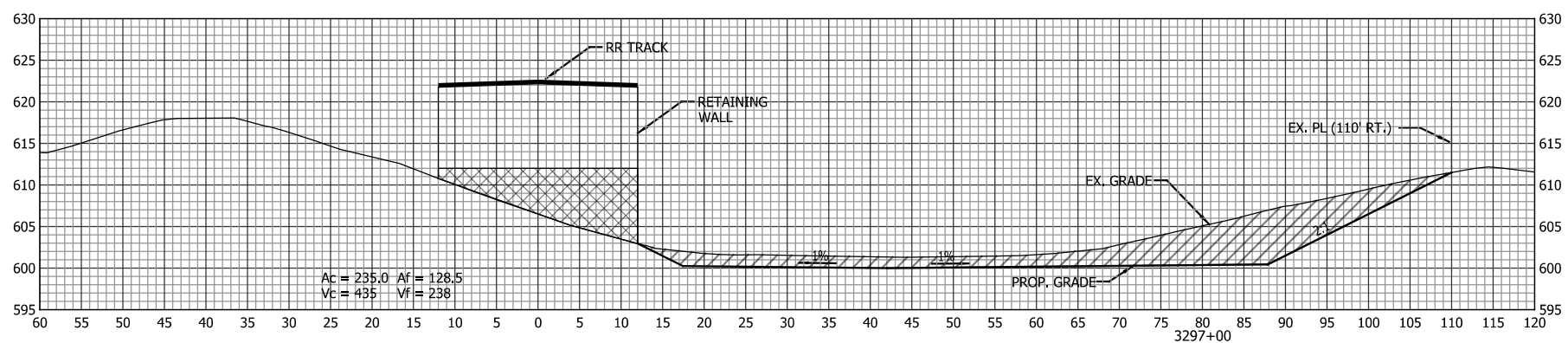
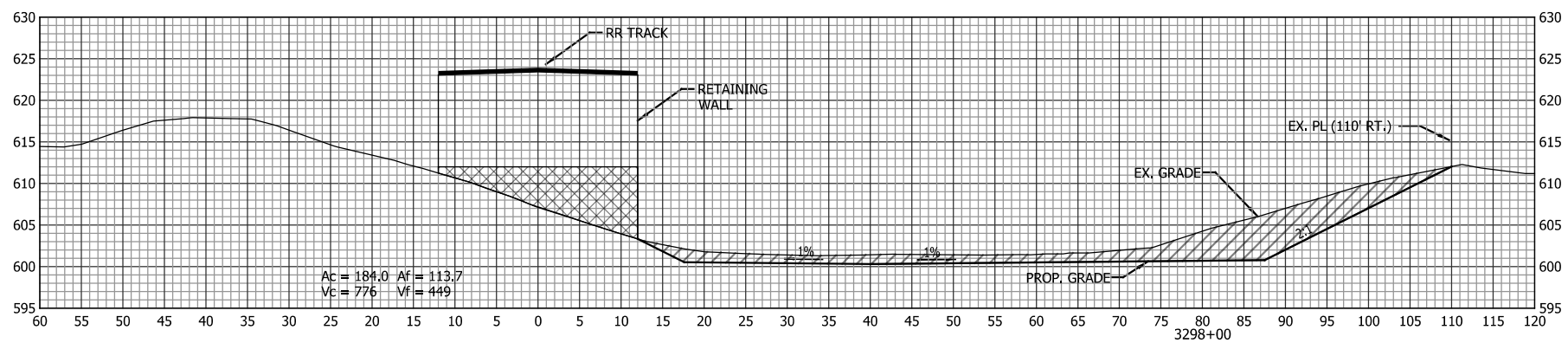
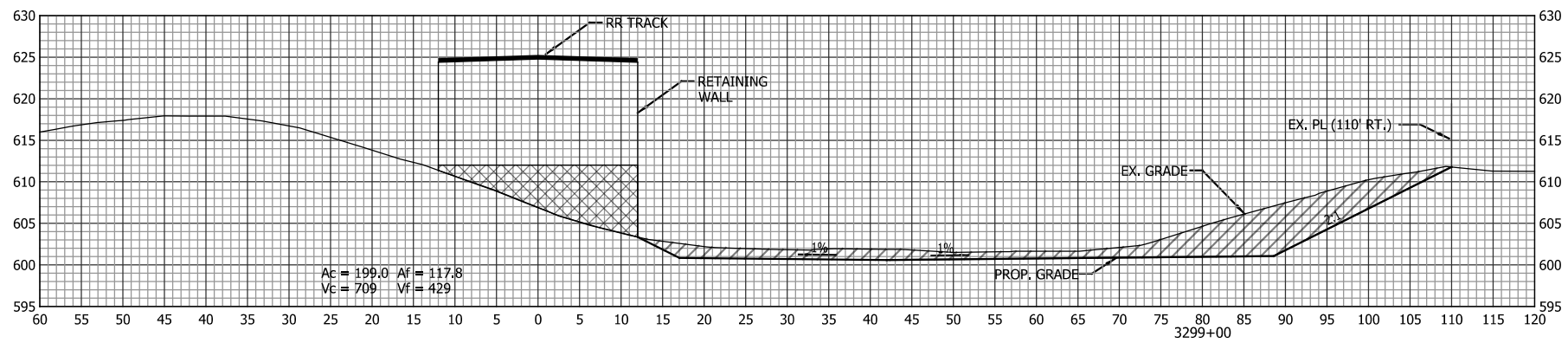

LEGEND:
 CUT AREA
 FILL AREA

SCALE: 1" = 10'

PLOT DATE: 7/19/2017 11:01:52 PM JKJELIMA



ISSUE	DATE	DESCRIPTION



DESIGNED:	
DRAWN:	
CHECKED:	
DATE:	07/21/17



NOT FOR CONSTRUCTION SERIES DRNXS-5 OF DRNXS-12

NICTD - WEST LAKE CORRIDOR - MP WL 61.38 TO WL 69.18
SINGLE TRACK

**POND MODIFICATION CROSS SECTIONS
DRAINAGE**

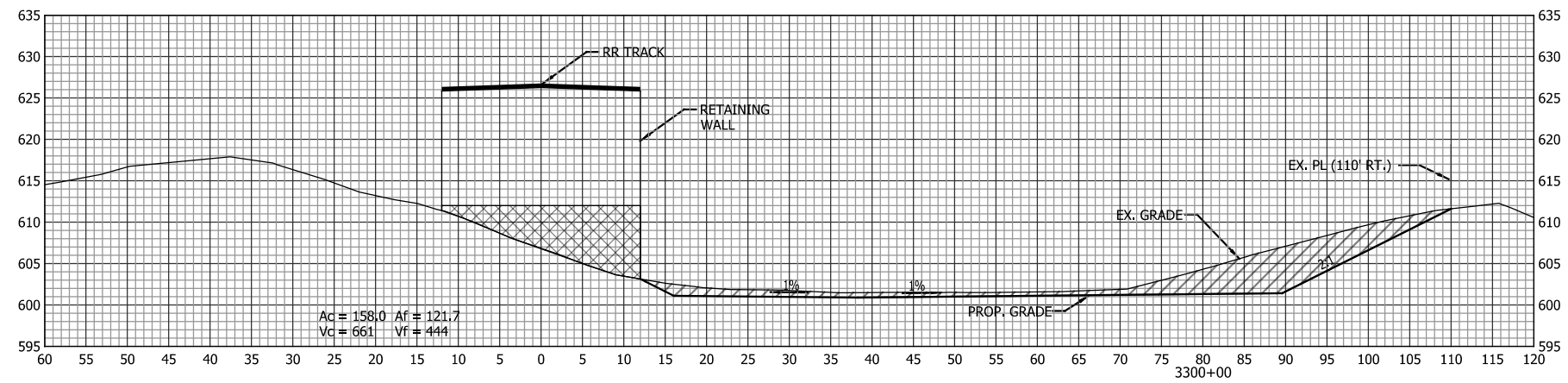
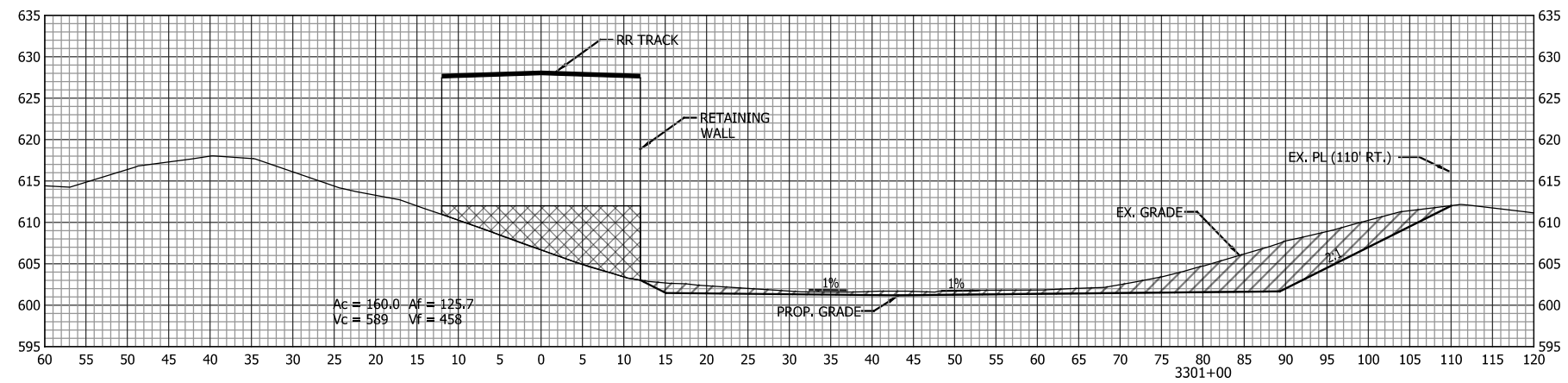
FILENAME	SHT_WL_DR_MD_XS_05.dgn	SHEET	57 OF 64
SCALE	AS NOTED		



LEGEND:
 CUT AREA
 FILL AREA

SCALE: 1" = 10'

PLOT DATE: 7/19/2017 11:02:02 PM JKJELLMA



ISSUE	DATE	DESCRIPTION



DESIGNED:	
DRAWN:	
CHECKED:	
DATE:	07/21/17

NOT FOR CONSTRUCTION SERIES DRNXS-6 OF DRNXS-12
 NICTD - WEST LAKE CORRIDOR - MP WL 61.38 TO WL 69.18
 SINGLE TRACK
**POND MODIFICATION CROSS SECTIONS
 DRAINAGE**
 FILENAME SHT_WL_DR_MD_XS_06.dgn SHEET
 SCALE AS NOTED **58 OF 64**

PLOT DATE: 7/19/2017 11:02:13 PM JKJELLMA

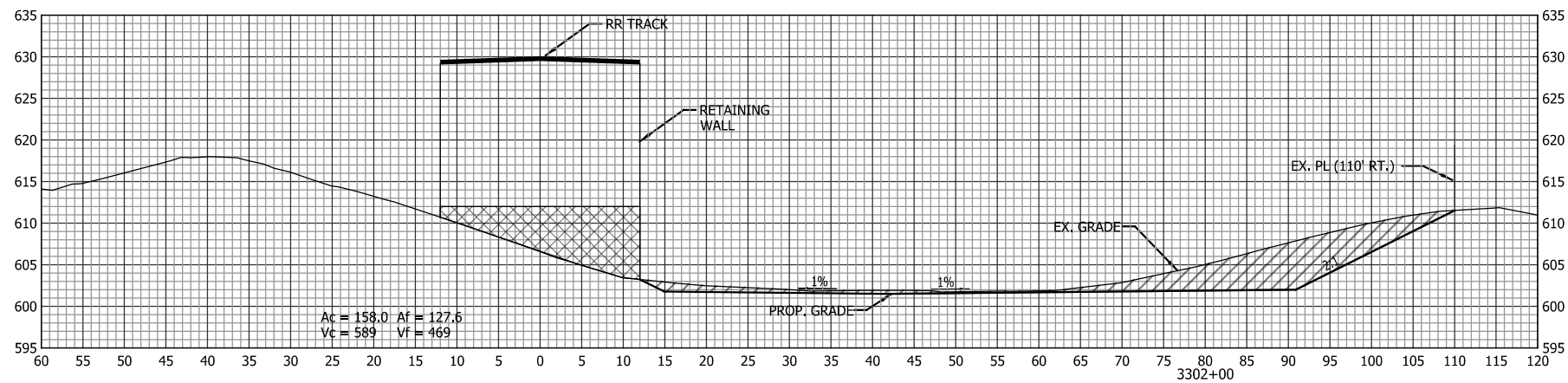
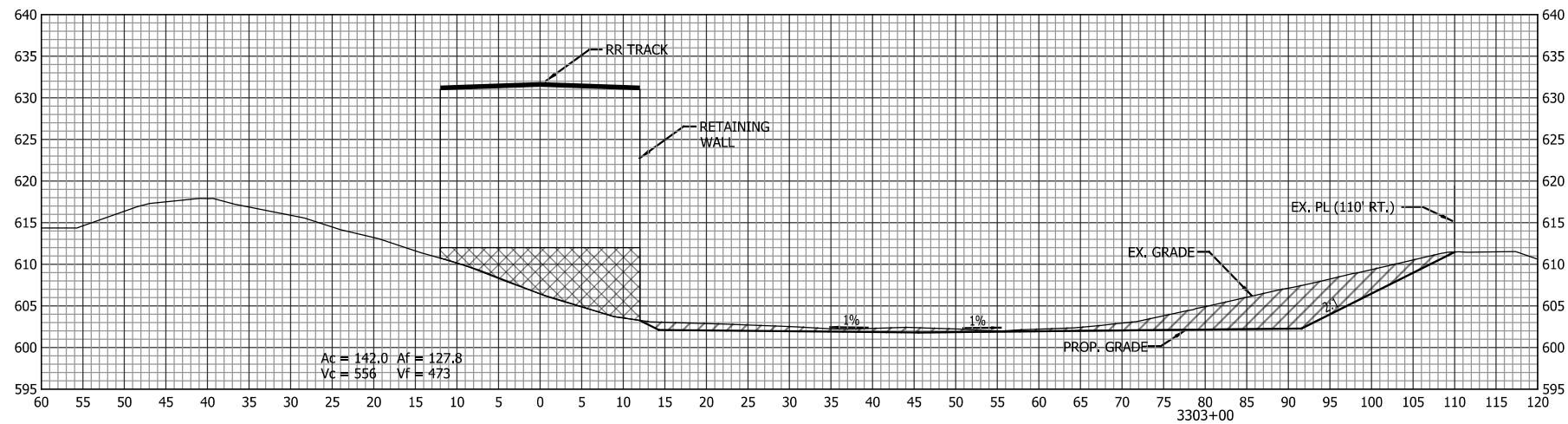

LEGEND:

- CUT AREA
- FILL AREA

SCALE: 1" = 10'

NOT FOR CONSTRUCTION SERIES DRNXS-7 OF DRNXS-12

NICTD - WEST LAKE CORRIDOR - MP WL 61.38 TO WL 69.18
SINGLE TRACK

**POND MODIFICATION CROSS SECTIONS
DRAINAGE**

FILENAME	SHT_WL_DR_MD_XS_07.dgn	SHEET
SCALE	AS NOTED	59 OF 64



HDR Engineering, Inc.
8550 W Bryn Mawr Ave., Suite 900
Chicago, IL 60631
www.hdrinc.com



Shrewsberry & Associates, LLC
7321 Shadeland Station
Suite 100
Indianapolis, IN 46256

ISSUE	DATE	DESCRIPTION



NORTHERN INDIANA COMMUTER
TRANSPORTATION DISTRICT
33 East Highway 12
Chesterton, Indiana 46304



DYER TO HAMMOND, INDIANA

DESIGNED:	
DRAWN:	
CHECKED:	
DATE:	07/21/17

PLOT DATE: 7/19/2017 11:02:22 PM JKJELIMA

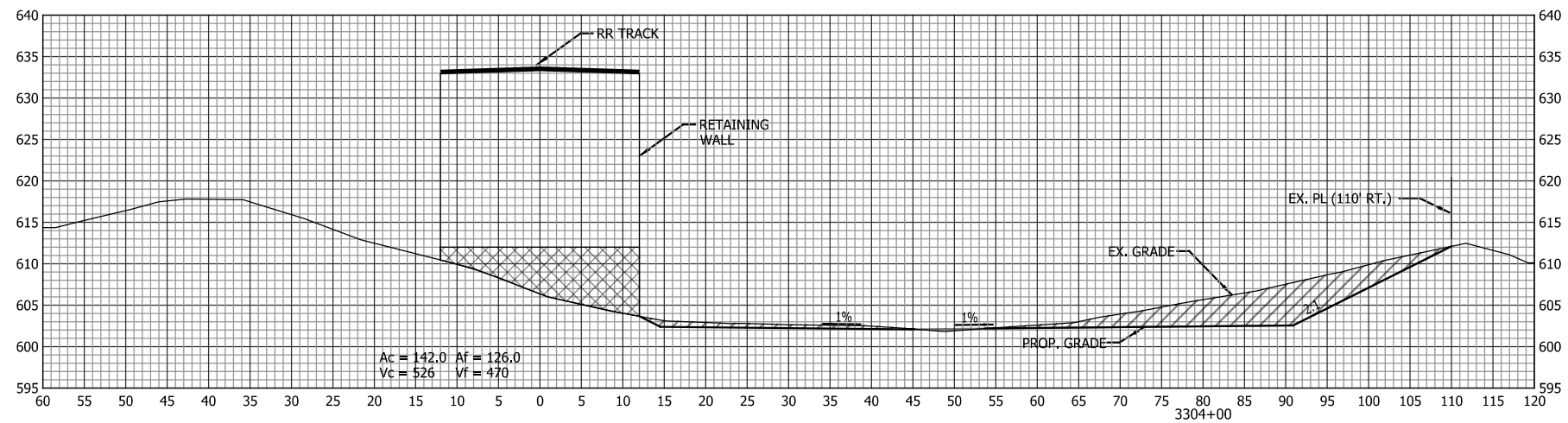
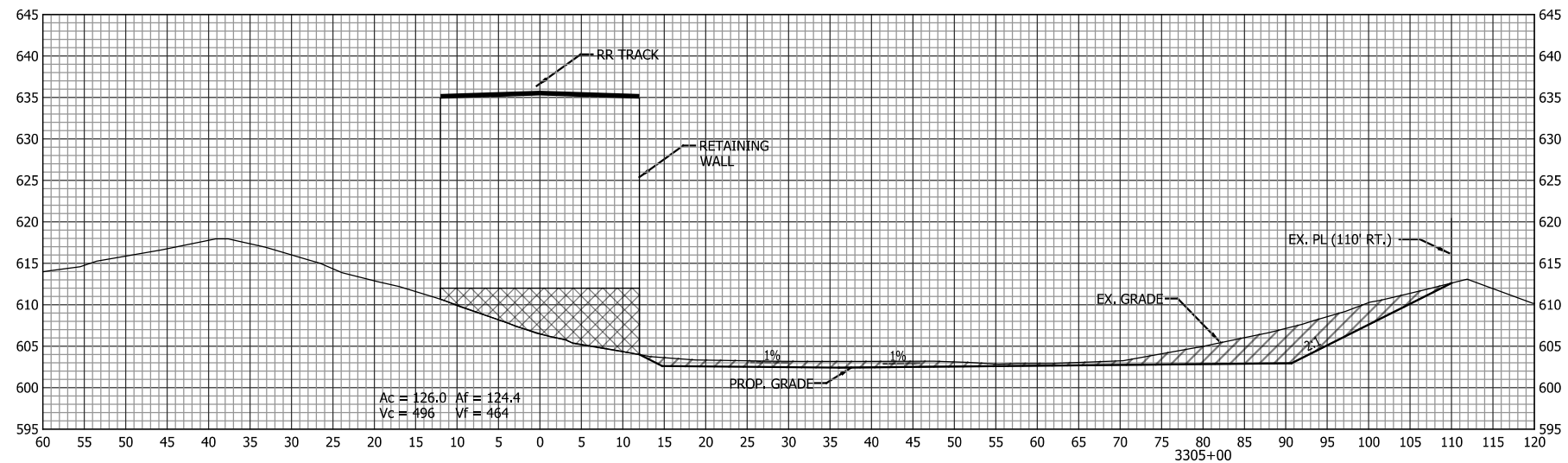

LEGEND:

- CUT AREA
- FILL AREA

SCALE: 1" = 10'

NOT FOR CONSTRUCTION SERIES DRNXS-8 OF DRNXS-12

NICTD - WEST LAKE CORRIDOR - MP WL 61.38 TO WL 69.18
SINGLE TRACK

**POND MODIFICATION CROSS SECTIONS
DRAINAGE**

FILENAME	SHT_WL_DR_MD_XS_08.dgn	SHEET
SCALE	AS NOTED	60 OF 64



HDR Engineering, Inc.
8550 W Bryn Mawr Ave., Suite 900
Chicago, IL 60631
www.hdrinc.com



Shrewsberry & Associates, LLC
7321 Shadeland Station
Suite 100
Indianapolis, IN 46256

ISSUE	DATE	DESCRIPTION



NORTHERN INDIANA COMMUTER
TRANSPORTATION DISTRICT
33 East Highway 12
Chesterton, Indiana 46304



DYER TO HAMMOND, INDIANA

DESIGNED:	
DRAWN:	
CHECKED:	
DATE:	07/21/17

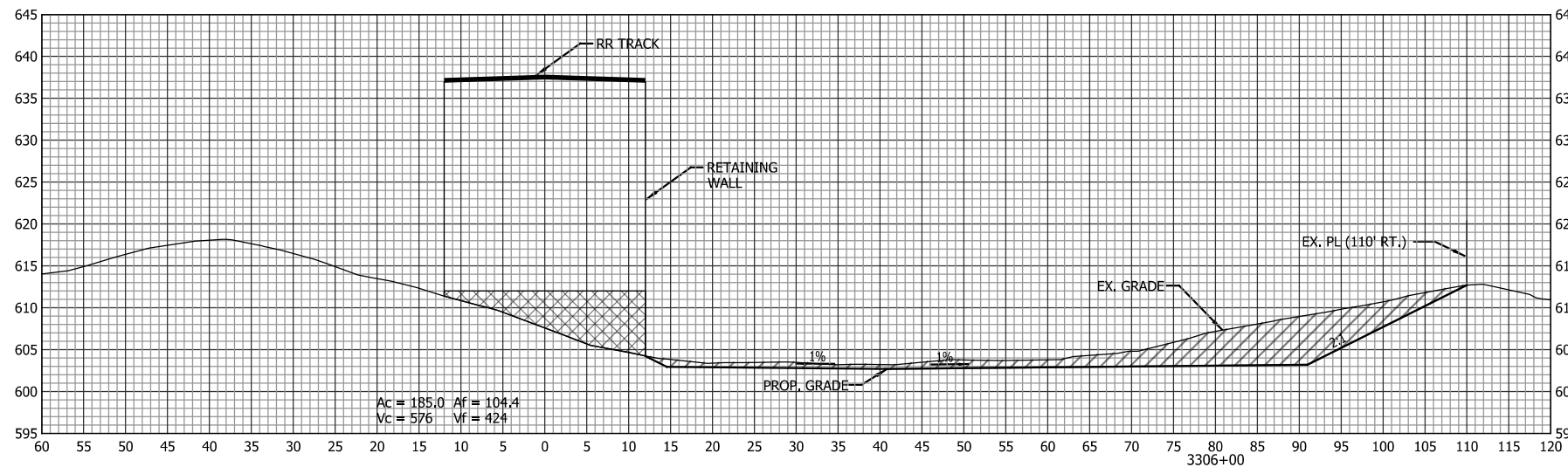
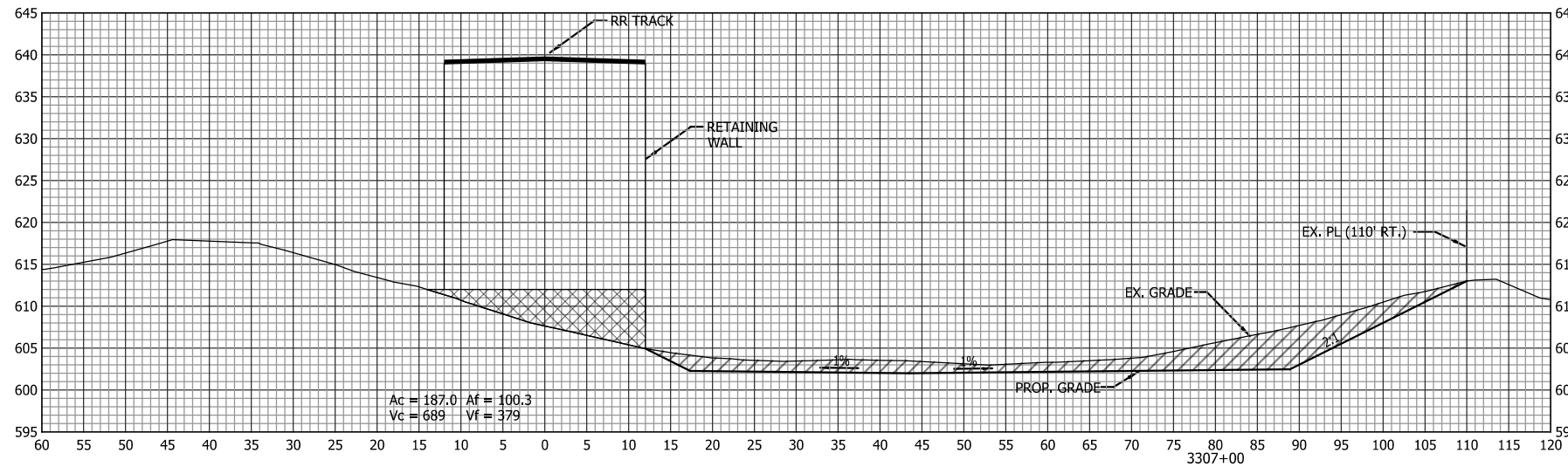

LEGEND:

CUT AREA

FILL AREA

SCALE: 1" = 10'

PLOT DATE: 7/19/2017 11:02:33 PM JKJELLMA



ISSUE	DATE	DESCRIPTION



DESIGNED:	
DRAWN:	
CHECKED:	
DATE:	07/21/17

NOT FOR CONSTRUCTION SERIES DRNXS-9 OF DRNXS-12

NICTD - WEST LAKE CORRIDOR - MP WL 61.38 TO WL 69.18 SINGLE TRACK		
POND MODIFICATION CROSS SECTIONS DRAINAGE		
FILENAME	SHT_WL_DR_MD_XS_09.dgn	SHEET
SCALE	AS NOTED	61 OF 64

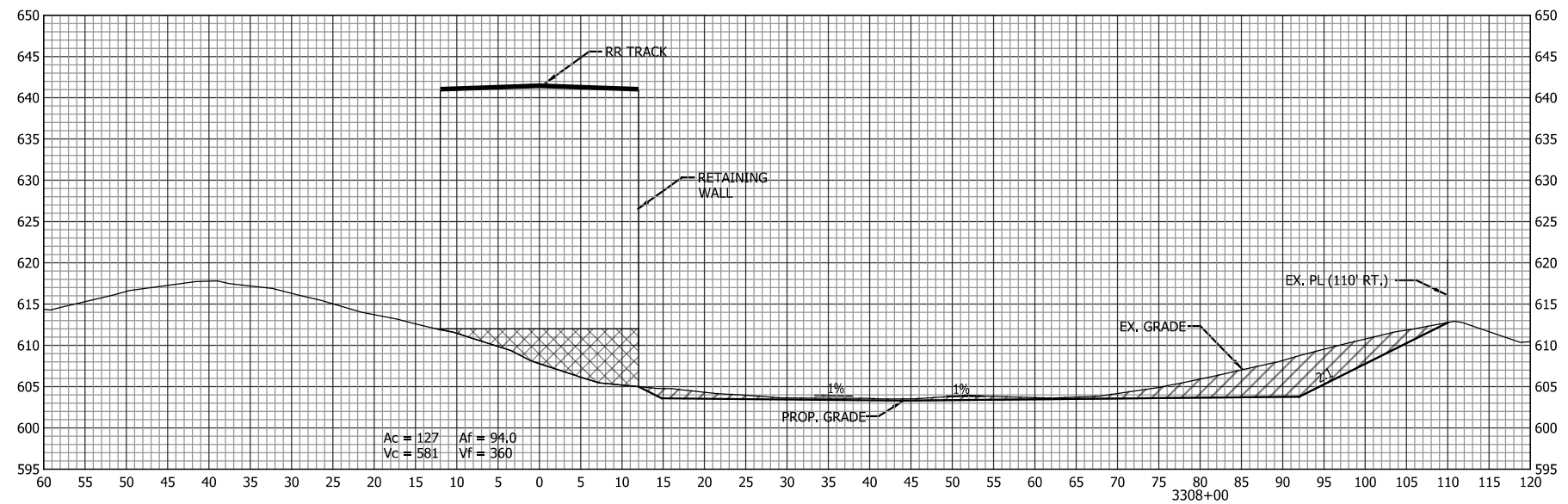
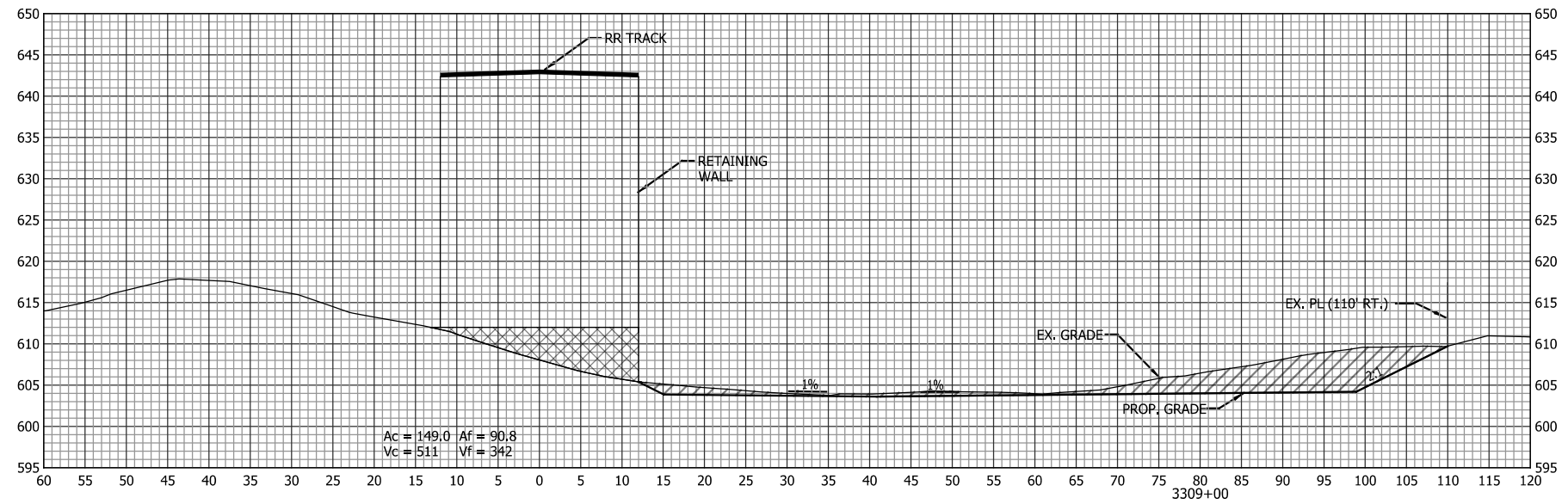

LEGEND:
 CUT AREA
 FILL AREA

SCALE: 1" = 10'

PLOT DATE: 7/19/2017 11:02:45 PM JKJELIMA



HDR Engineering, Inc.
8550 W Bryn Mawr Ave., Suite 900
Chicago, IL 60631
www.hdrinc.com



Shrewsberry & Associates, LLC
7321 Shadeland Station
Suite 100
Indianapolis, IN 46256

ISSUE	DATE	DESCRIPTION



NORTHERN INDIANA COMMUTER
TRANSPORTATION DISTRICT
33 East Highway 12
Chesterton, Indiana 46304



DYER TO HAMMOND, INDIANA

DESIGNED:	
DRAWN:	
CHECKED:	
DATE:	07/21/17

NOT FOR CONSTRUCTION SERIES DRNXS-10 OF DRNXS-12

NICTD - WEST LAKE CORRIDOR - MP WL 61.38 TO WL 69.18
SINGLE TRACK

**POND MODIFICATION CROSS SECTIONS
DRAINAGE**

FILENAME	SHT_WL_DR_MD_XS_10.dgn	SHEET	62 OF 64
SCALE	AS NOTED		

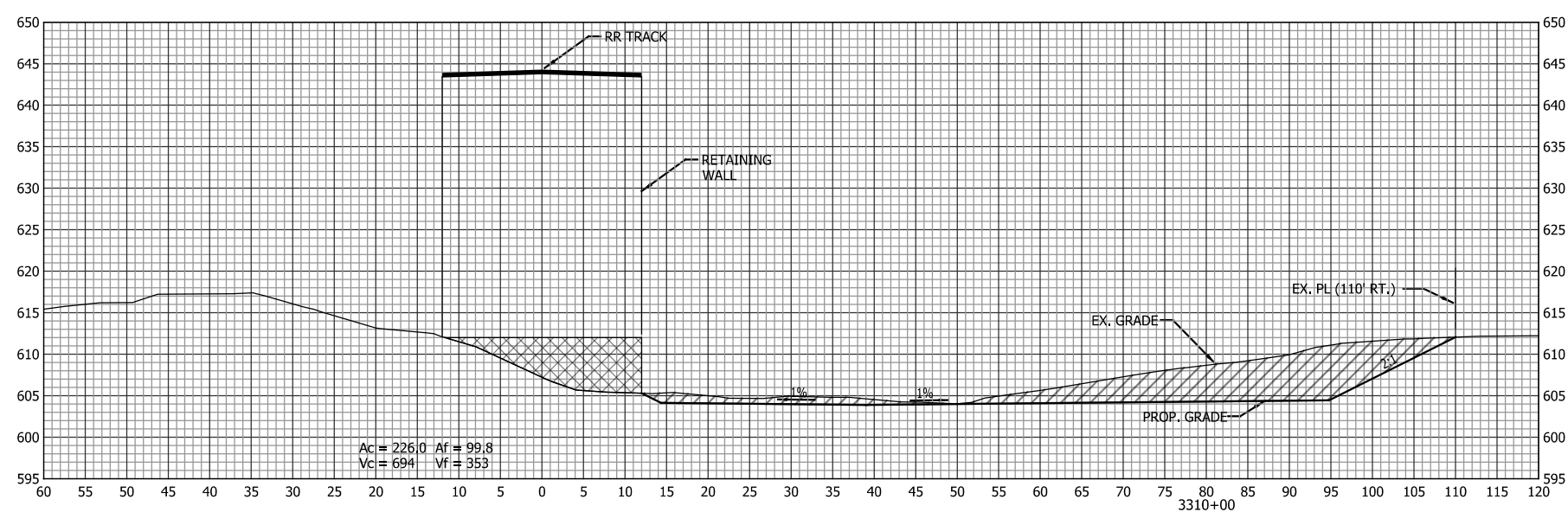
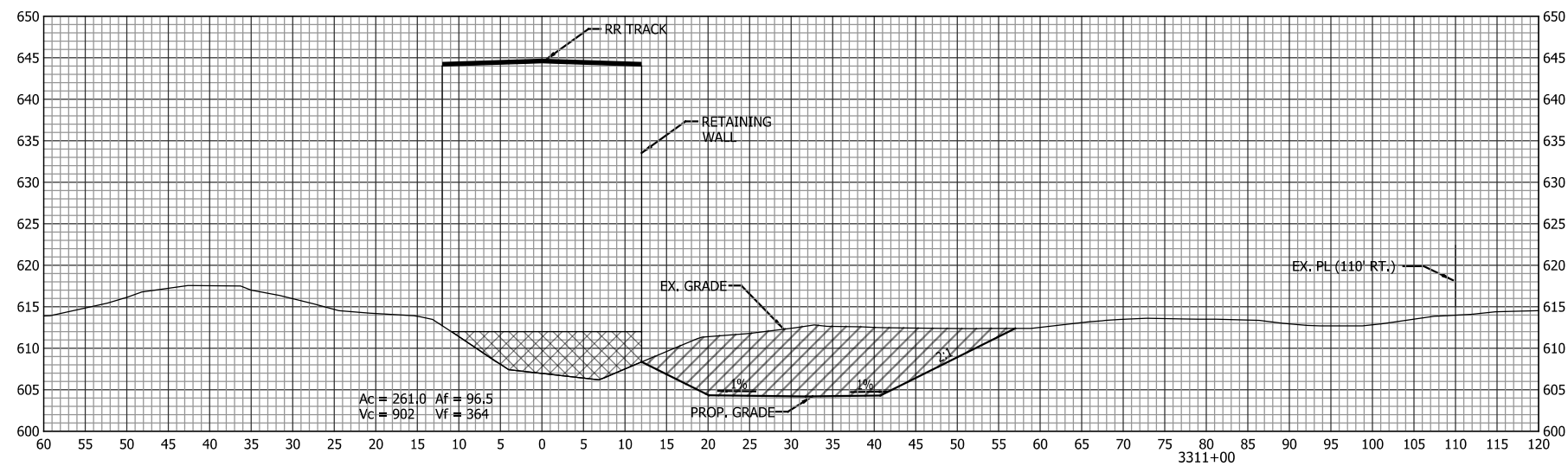

LEGEND:
 CUT AREA
 FILL AREA

SCALE: 1" = 10'

PLOT DATE: 7/19/2017 11:02:56 PM JKJELLMA

HDR Engineering, Inc.
8550 W Bryn Mawr Ave., Suite 900
Chicago, IL 60631
www.hdrinc.com

Shrewsberry & Associates, LLC
7321 Shadeland Station
Suite 100
Indianapolis, IN 46256

ISSUE	DATE	DESCRIPTION

NORTHERN INDIANA COMMUTER
TRANSPORTATION DISTRICT
33 East Highway 12
Chesterton, Indiana 46304

WEST LAKE
CORRIDOR
DYER TO HAMMOND, INDIANA

DESIGNED:	
DRAWN:	
CHECKED:	
DATE:	07/21/17



NOT FOR CONSTRUCTION SERIES DRNXS-11 OF DRNXS-12

NICTD - WEST LAKE CORRIDOR - MP WL 61.38 TO WL 69.18
SINGLE TRACK

**POND MODIFICATION CROSS SECTIONS
DRAINAGE**

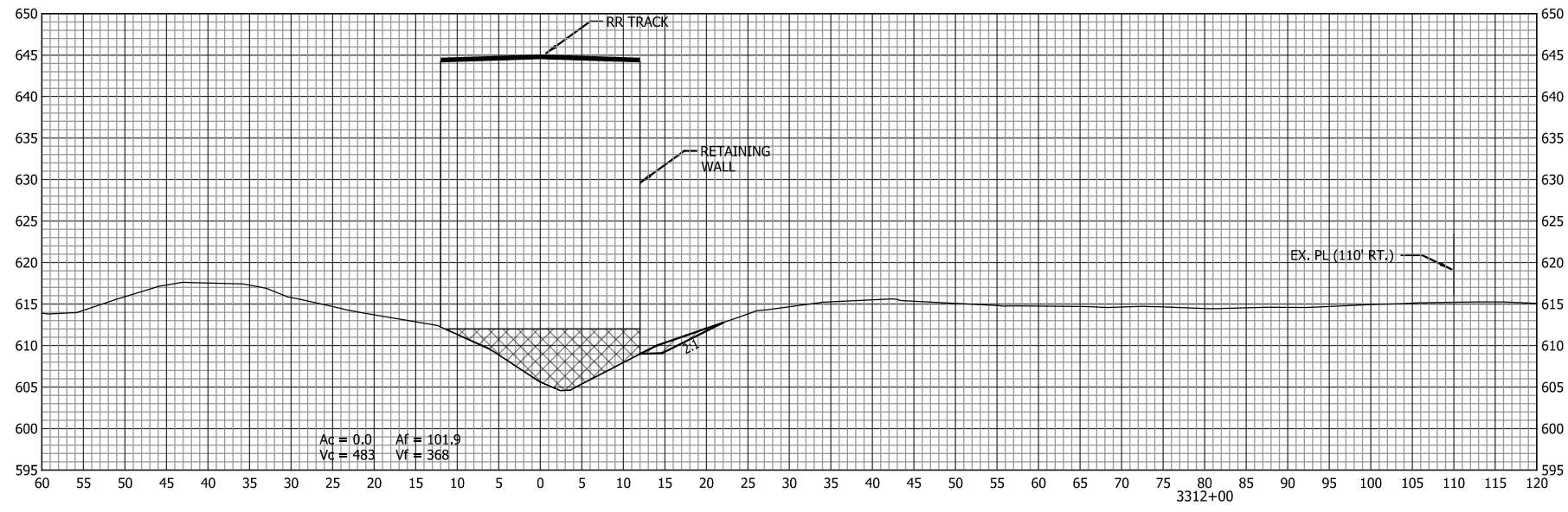
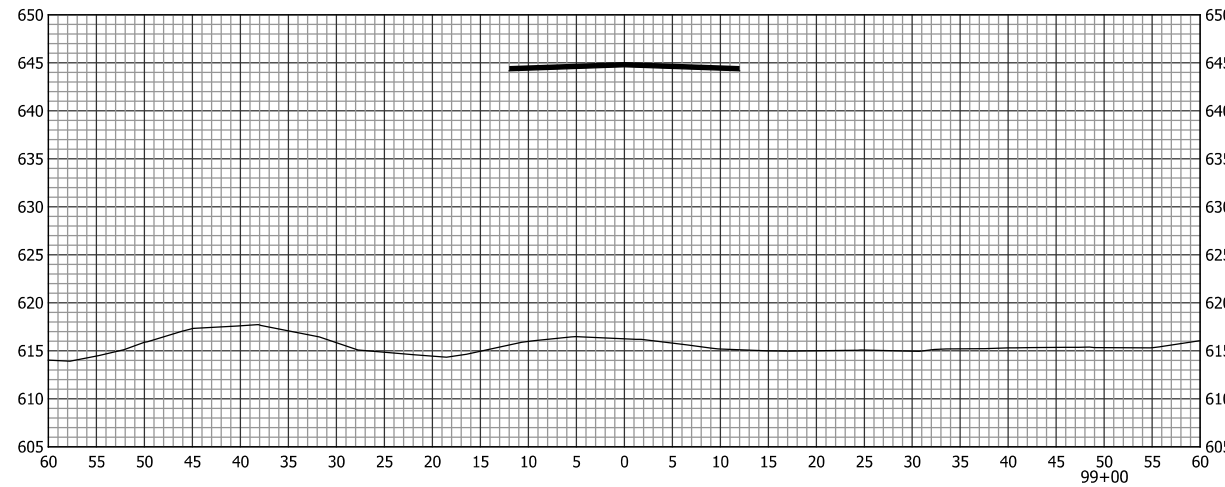
FILENAME	SHT_WL_DR_MD_XS_11.dgn	SHEET	63 OF 64
SCALE	AS NOTED		

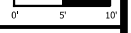

LEGEND:
 CUT AREA
 FILL AREA

SCALE: 1" = 10'

PLOT DATE: 7/19/2017 11:03:08 PM JKJELLMA

HDR
 HDR Engineering, Inc.
 8550 W Bryn Mawr Ave., Suite 900
 Chicago, IL 60631
 www.hdrinc.com

shrewsberry
 Shrewsberry & Associates, LLC
 7321 Shadeland Station
 Suite 100
 Indianapolis, IN 46256

ISSUE	DATE	DESCRIPTION

NICTD
 NORTHERN INDIANA COMMUTER
 TRANSPORTATION DISTRICT
 33 East Highway 12
 Chesterton, Indiana 46304

WEST LAKE
 CORRIDOR
 DYER TO HAMMOND, INDIANA

DESIGNED:	
DRAWN:	
CHECKED:	
DATE:	07/21/17

NOT FOR CONSTRUCTION SERIES DRNXS-12 OF DRNXS-12
 NICTD - WEST LAKE CORRIDOR - MP WL 61.38 TO WL 69.18
 SINGLE TRACK
**POND MODIFICATION CROSS SECTIONS
 DRAINAGE**
 FILENAME SHT_WL_DR_MD_XS_12.dgn SHEET
 SCALE AS NOTED **64 OF 64**