



NICTD West Lake Corridor Project Construction Update

Week of 9.19.2023 & 9.26.2023

Hammond

- **Closures**
 - Russel Street (between Hohman Avenue and Lyman Avenue)
 - Russel Street is closed at West Lake Corridor
 - Follow posted detour.
 - State Street
 - Closure is currently active.
 - Willow Court is open.
 - Hohman Avenue
 - Closure begins 9/18/2023 – 9/30/2023.
 - Partial road closure of Michigan and Hohman.
 - Michigan street will remain closed.
 - Hohman Avenue will have single lanes North and South bound. See attached detour for vehicles and pedestrians.
 - Douglas Street
 - Closure begins 9/18/2023 – 10/16/2023
 - Westbound Lane Closure until 10/16/2023
 - After 10/16/23, Douglas will be fully closed for rail installation and road improvements.
- **Utility Relocation, Sewer & Water**
 - Drainage Removals/Installation
 - Future Hammond Gateway Station
 - Ⓢ No impact to vehicular traffic
 - Douglas Street – Water Main Relocation
 - Ⓢ West Bound access closed. See attached detour.
- **Monon Trail Closure**
 - Monon closed from 173rd Street to Little Calumet River.
 - Monon closed from Waltham Street to Douglas Street.
 - Closed indefinitely until rail operation has been complete/pedestrian bridge is installed.
 - No connection to Lackawanna Trail.
- **Rail Construction**
 - Track work ongoing from 80/94 to Waltham.

**For additional project information please visit:
www.nictdwestlake.com or www.fhp-rb.com**

- No impact to vehicular. Equipment will cross intersections with roadway flagger.
- Hanover Street will be permanently closed between Wabash and Sheffield Avenues.
- Dearborn at Gostlin Street will be closed permanently.
- On-going fence installation from Waltham to 165th Street.
 - No impact to vehicular traffic.
- **Substructure Work for Bridges, Elevated Structures, and Retaining Walls**
 - Bridge over State Street
 - Concrete deck work starting 9/20/2023.
 - ⑩ No impact to vehicular traffic.
 - Bridge erection over CSX Railroad (near Sheffield & Hanover)
 - Erection beginning 9/27/2023.
 - ⑩ No impact to vehicular traffic.

Munster

- **Closures**
 - Manor Avenue (Between Ridge Road and Broadmoor Avenue) – Closure Active
 - Active closure that will extend the duration of Ridge Road Closure.
 - See attached detour.
 - Fisher Street
 - Closure from October 9th 2023 – October 15th 2023
 - See attached lane closure details.
- **Retaining Wall between Little Calumet River and Broadmoor**
 - Stone distribution for track installation.
 - Trucking operations through the Town of Munster, minimal impact to vehicular traffic.
- **Retaining Wall between 45th Street and Superior Ave**
 - Backfill of retaining wall. Installing geopiers.
 - Trucking operations through the Town of Munster, minimal impact to vehicular traffic.
- **Retaining Wall between Fisher Street and 45th Street**
 - Retaining Wall work continues
 - No impact to vehicular traffic.
- **Fisher – Ridge along Monon Trail**
 - Rail Contractor is stockpiling stone ballast near South Street along Monon trail. Rail Contractor currently welding and setting rail.
 - Rail Contractor placing track from Fisher to Ridge.
 - Trucking operations through the Town of Munster, minimal impact to vehicular traffic.
- **Monon Trail** will be closed for the foreseeable future from Little Calumet River to Fisher Street
 - Closure will last until rail operation is complete from Fisher-Ridge.
 - Closure will last until retaining walls are complete from Ridge to Little Calumet.

**For additional project information please visit:
www.nictdwestlake.com or www.fhp-rb.com**

- **Structure work at the Little Calumet River.**
 - Crane has been assembled for Bridge over Little Calumet River.
 - Work will not begin until September 11th.
 - Trucking operations on Manor Avenue, minimal impact to vehicular traffic.
- **Station Work**
 - Munster-Ridge station
 - Electrical work ongoing.
- **Utility Relocation: Storm, Sanitary & Water**
- **Munster-Dyer East Parking Lot**
 - Pump Station Construction
 - Excavation begin on 8/23/23. Trucking operations through Town of Munster roadways. Minimal impact to vehicular traffic.



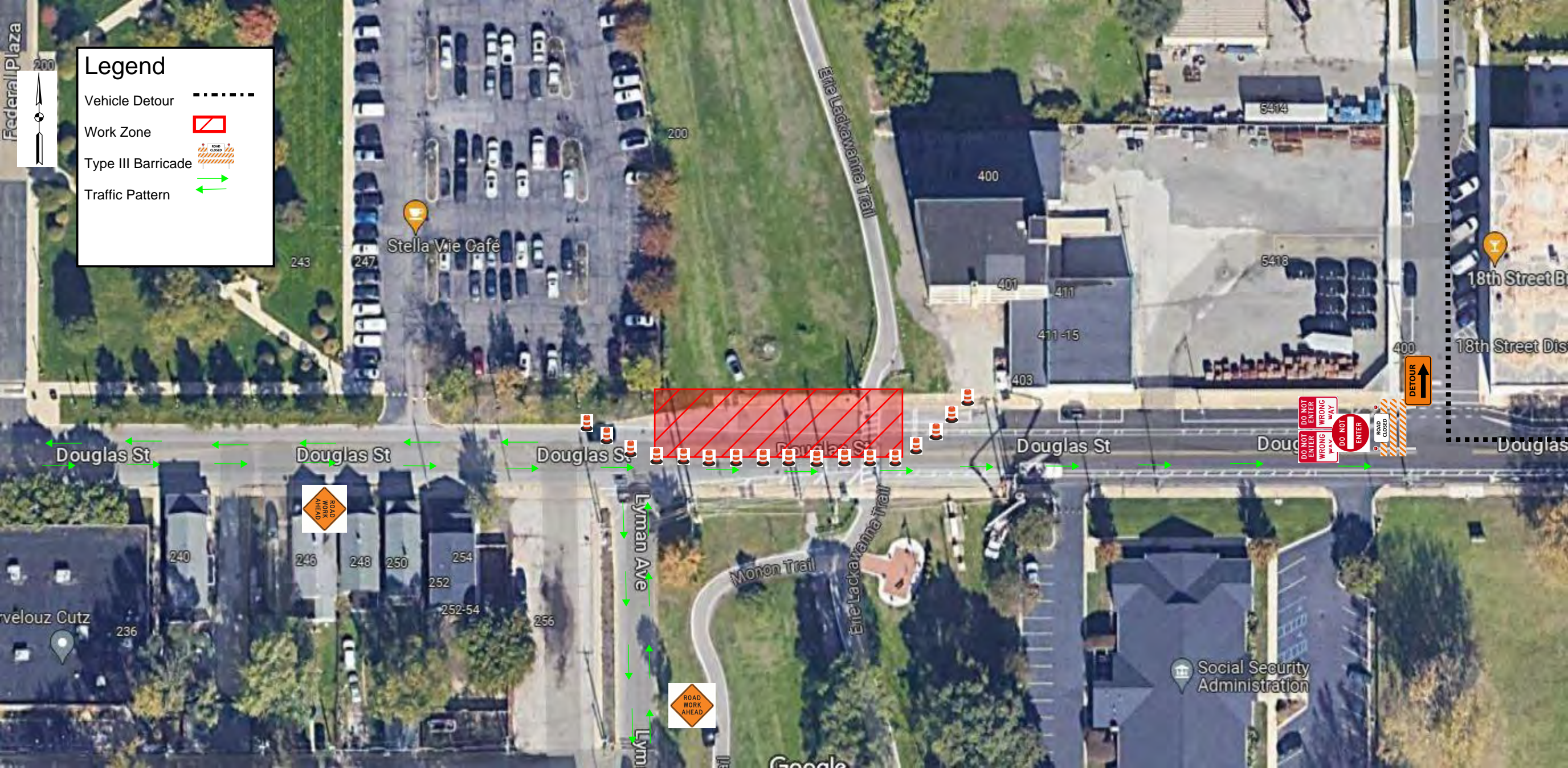

Dyer

- Munster-Dyer West Parking Lot
 - Continue excavation, grading and drainage at West lot and pond.
 - No impact to vehicular traffic.

**For additional project information please visit:
www.nictdwestlake.com or www.fhp-rb.com**



Legend

- Vehicle Detour 
- Work Zone 
- Type III Barricade 
- Traffic Pattern 



Stella Vie Café

Social Security Administration



Douglas St

Douglas St

Douglas St

Douglas St

Douglas St

Douglas St

Douglas St

Lyman Ave

Lyman Ave

Monon Trail

Eire Lackawanna Trail

Eire Lackawanna Trail

18th Street B

18th Street Dis

velouz Cutz

Google

200

200

243

247

240

246

248

250

254

252-54

256

236

400

401

411

411-15

403

5418

5414

400

DOUGLAS ST. WESTBOUND DETOUR

Legend

- Vehicle Detour
- Work Zone
- Type III Barricade
- Traffic Pattern



































































































































































































































































































NICTD WLC Project - MOT Fisher St. Detour Plan

Install Railroad Grade Crossing

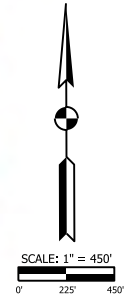
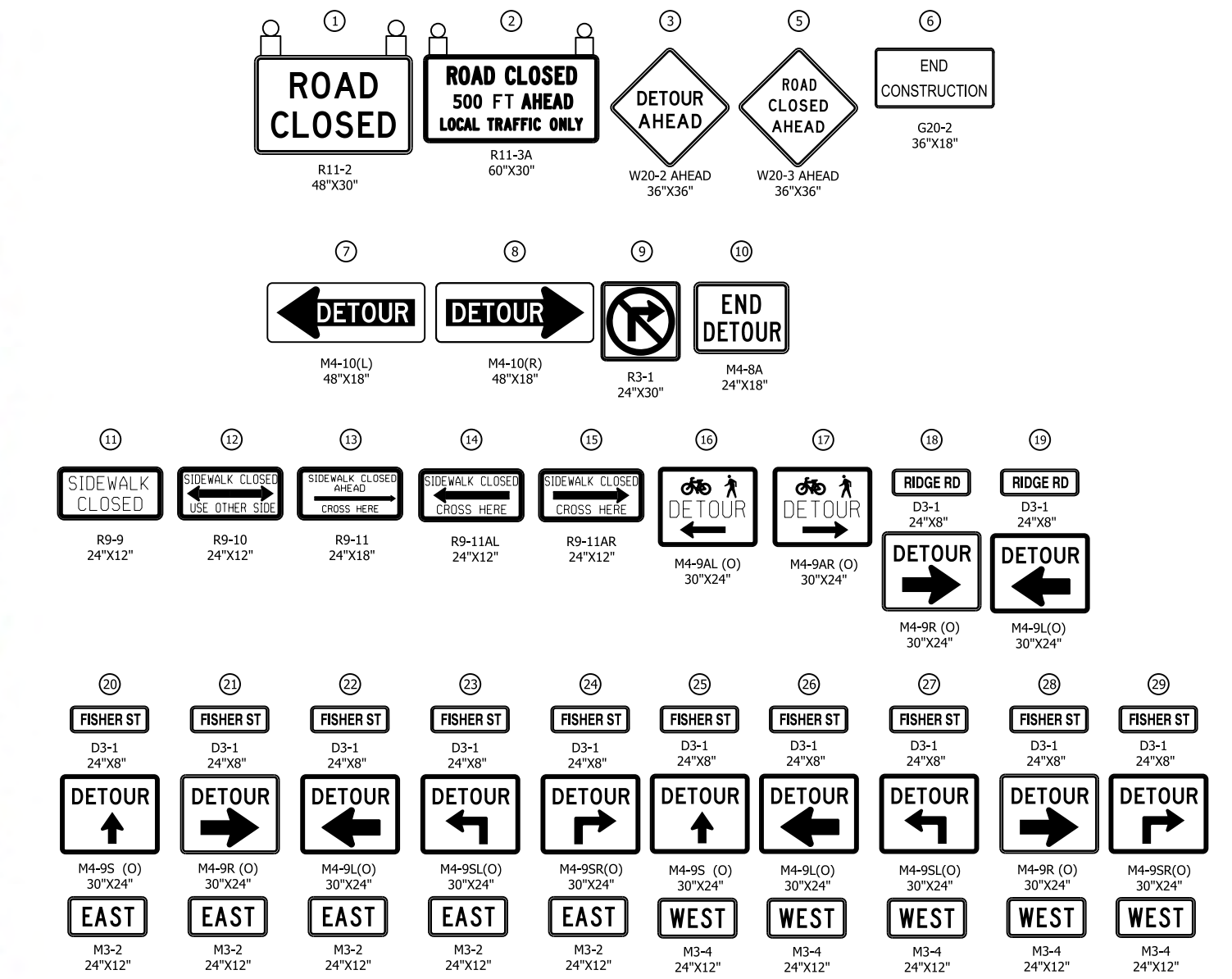
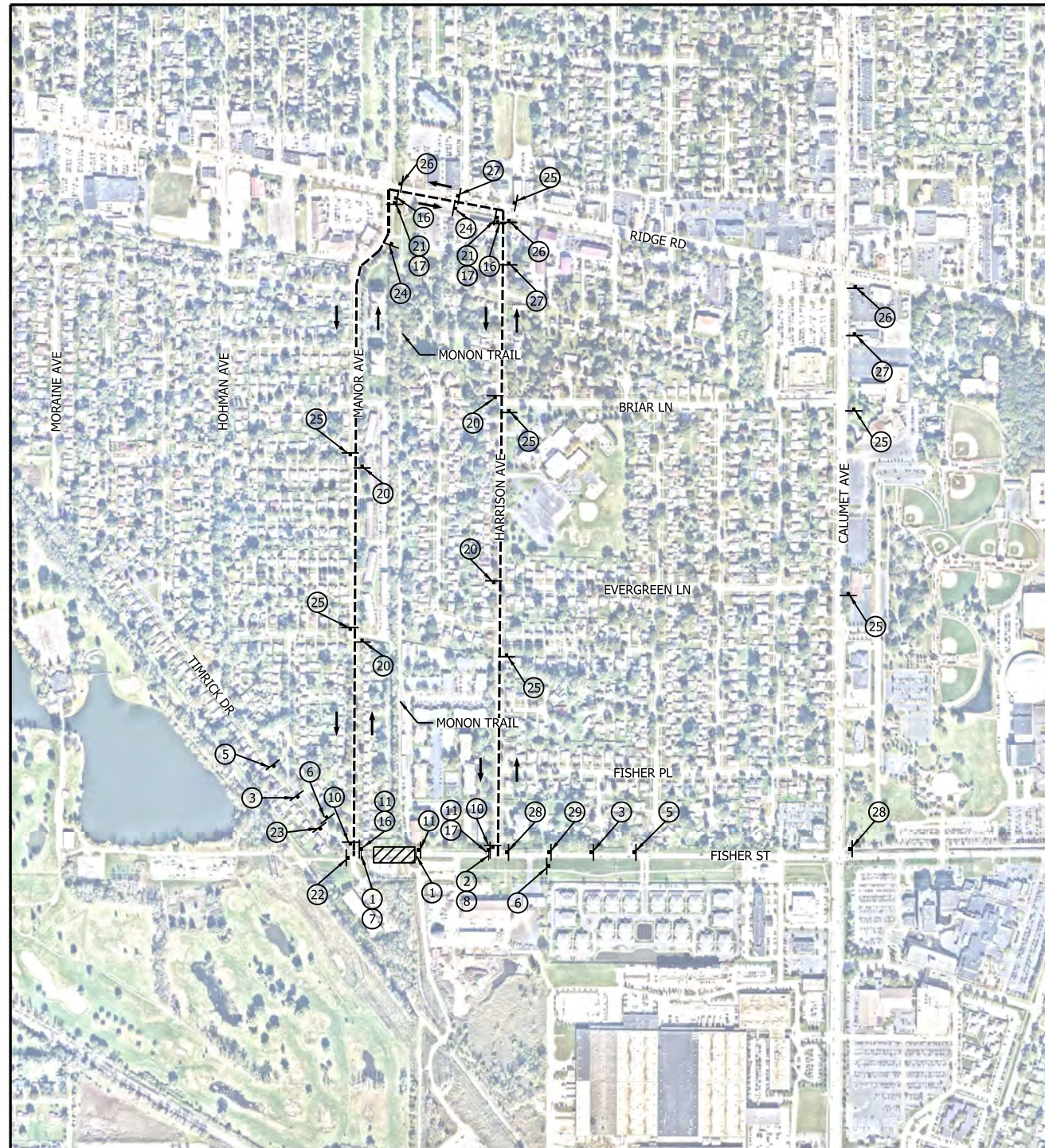
10/09/2023 through 10/15/23



NOTES

1. SIGN DESIGNATIONS ARE PER MUTCD.
2. SIGN LOCATIONS ARE APPROXIMATE. SEE BU G-C01 DWG. NO. G-CI01-GEDT-806 FOR SIGN PLACEMENT.
3. SEE BU G-C01 DWG. NO. G-CI01-GEDT-824A FOR SIGN POST DETAILS.
4. SEE BU G-C01 DWG. NO. G-CI01-GEDT-807 AND G-CI01-GEDT-808 FOR TYPE III BARRICADE SIGN PLACEMENT.
5. CONTRACTOR TO MAINTAIN ACCESS TO NIPSCO FISHER STREET SUBSTATION DURING CLOSURE.
6. RIDGE ROAD TO REMAIN OPEN DURING CLOSURE OF FISHER STREET.

LEGEND

- TYPE III BARRICADE
- + SIGN
- DETOUR ROUTE
- ➔ DIRECTION OF TRAFFIC
- ▨ WORK SPACE
- (O) ORANGE
- ⊞ TYPE B LIGHT

PLOT DATE: 11/29/2021 PLOT TIME: 1:34:01 PM
FILE NAME: SHT-S-CI05-MTPL-01.dgn

FHP F.H. PASCHEN
R3 RAGNAR BENSON
JOINT VENTURE

Jacobs

REVISIONS		
ISSUE	DATE	DESCRIPTION

NICTD
NORTHERN INDIANA COMMUTER
TRANSPORTATION DISTRICT
33 East Highway 12
Chesterton, Indiana 46304

WEST LAKE
CORRIDOR
DYER TO HAMMOND, INDIANA

PROFESSIONAL ENGINEER
DAVID HEALY
REGISTERED
PE12100055
INDIANA
DATE: 11/30/21

BU:	S-CI05
DESIGNED:	A. SIPKOVSKY
DRAWN:	S. KOZLOWSKI
CHECKED:	A. SIPKOVSKY
SCALE:	1"=450'
DATE:	12/1/2021

FINAL RFC PLANS DWG NO. S-CI05-MTPL-01

**MAINTENANCE OF TRAFFIC
DETOUR PLAN - FISHER STREET**

FOR CONSTRUCTION SHEET NO. 12 OF 87

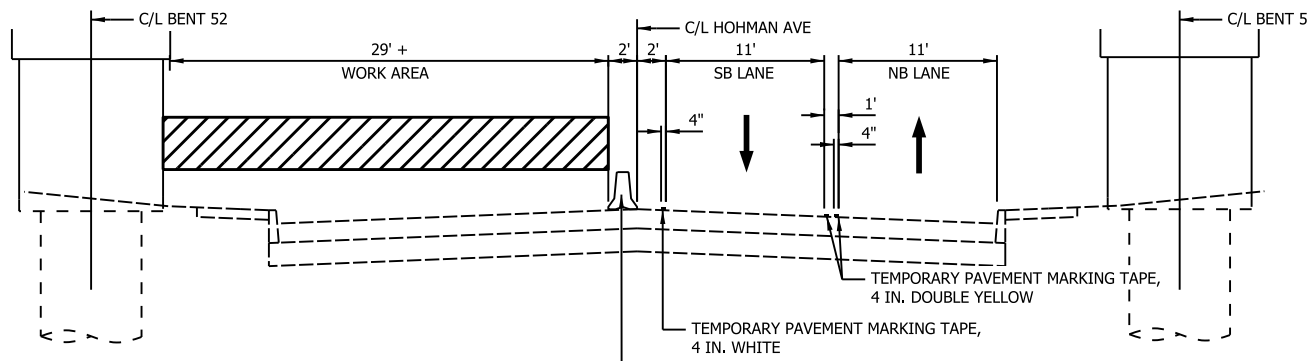

STAGE 4 TYPICAL SECTION

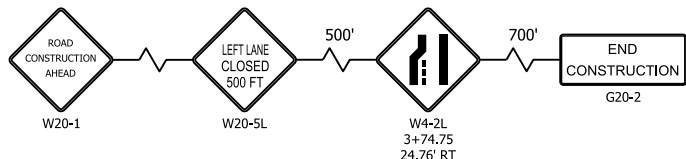

N.B. ADVANCE WARNING SIGN SEQUENCE

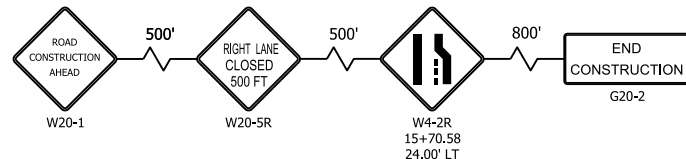

S.B. ADVANCE WARNING SIGN SEQUENCE

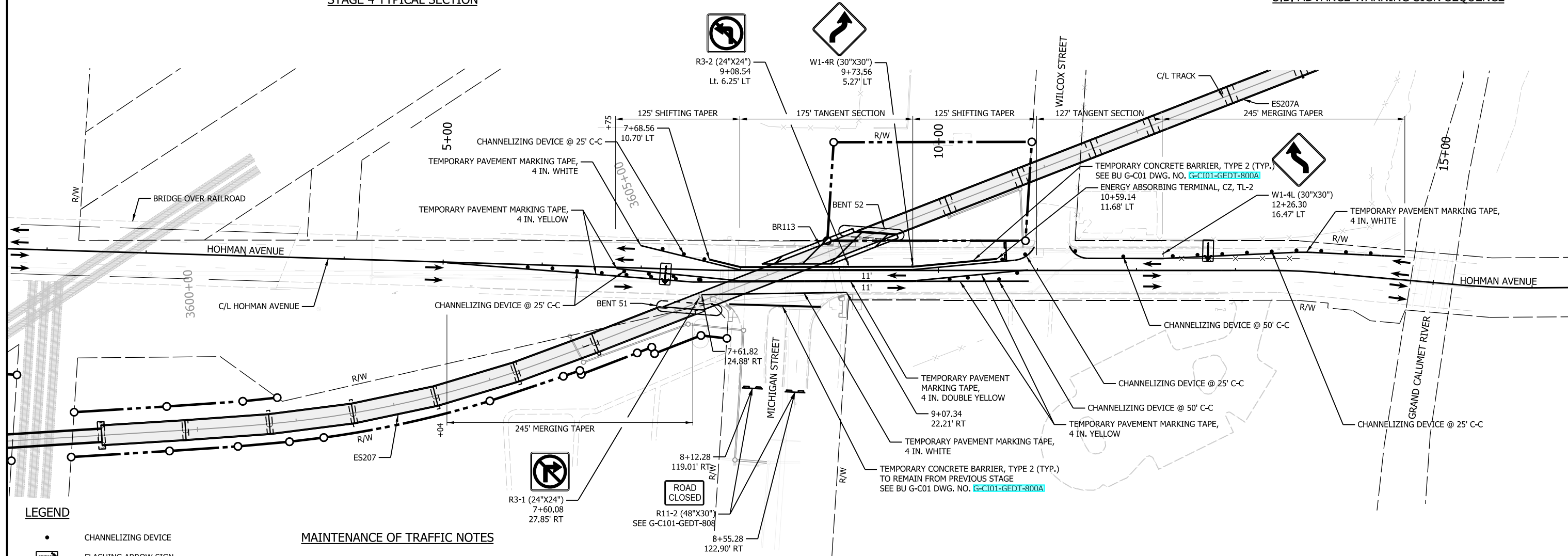

- LEGEND**
- CHANNELIZING DEVICE
 - ⚡ FLASHING ARROW SIGN
 - TEMPORARY PAVEMENT MARKING
 - x— REMOVAL OF PAVEMENT MARKINGS
 - TYPE III BARRICADE
 - TRAFFIC FLOW
 - ▨ WORK AREA

MAINTENANCE OF TRAFFIC NOTES

STAGE WILL CONSIST OF BRIDGE DECK CONSTRUCTION OF BR113 OVER SB HOHMAN AVENUE
 MAINTAIN ONE 11' LANE OF TRAFFIC IN BOTH DIRECTIONS ON EXISTING NORTHBOUND PAVEMENT
 MAINTAIN POSTED 35 MPH SPEED LIMIT ON HOHMAN AVENUE
 SEE STD [G-C101-GEDT-804A](#) FOR MERGING OR SHIFTING TAPER DETAILS
 USE THIS MAINTENANCE OF TRAFFIC PLAN WITH IMUTCD TYPICAL APPLICATION TA-32

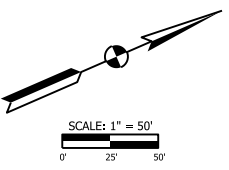

PLOT DATE: 11/3/2021 PLOT TIME: 1:00:21 PM
 FILE NAME: SHT-N-C101-MTBA-04.dgn

FHP F.H. PASCHEN
R RAGNAR BENSON
 JOINT VENTURE

Jacobs

REVISIONS		
ISSUE	DATE	DESCRIPTION

NICD
 NORTHERN INDIANA COMMUTER
 TRANSPORTATION DISTRICT
 33 East Highway 12
 Chesterton, Indiana 46304

WEST LAKE
 CORRIDOR
 DYER TO HAMMOND, INDIANA

PROF. T. DAVID HEALY
 REGISTERED
 PE 12140005
 STATE OF INDIANA
 PROFESSIONAL ENGINEER
 DATE: 11/03/21

BU:	N-C101
DESIGNED:	A. SIPKOVSKY
DRAWN:	S. KOZLOWSKI
CHECKED:	A. SIPKOVSKY
SCALE:	1"=50'
DATE:	10/20/2021

FINAL RFC PLANS DWG NO. N-C101-MTBA-04

**MAINTENANCE OF TRAFFIC
 HOHMAN AVENUE - STAGE 4**

FOR CONSTRUCTION SHEET NO. 12 OF 78

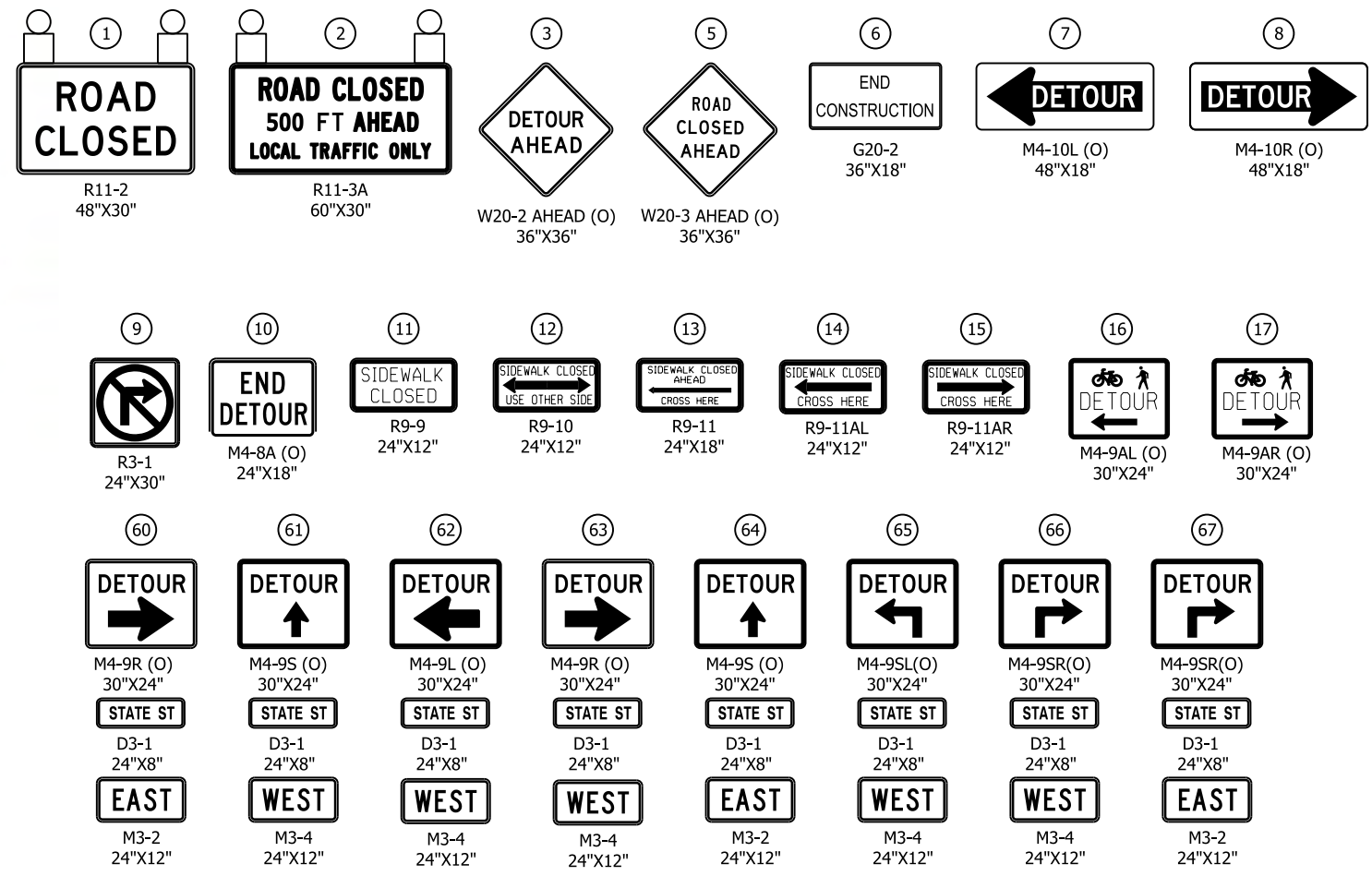
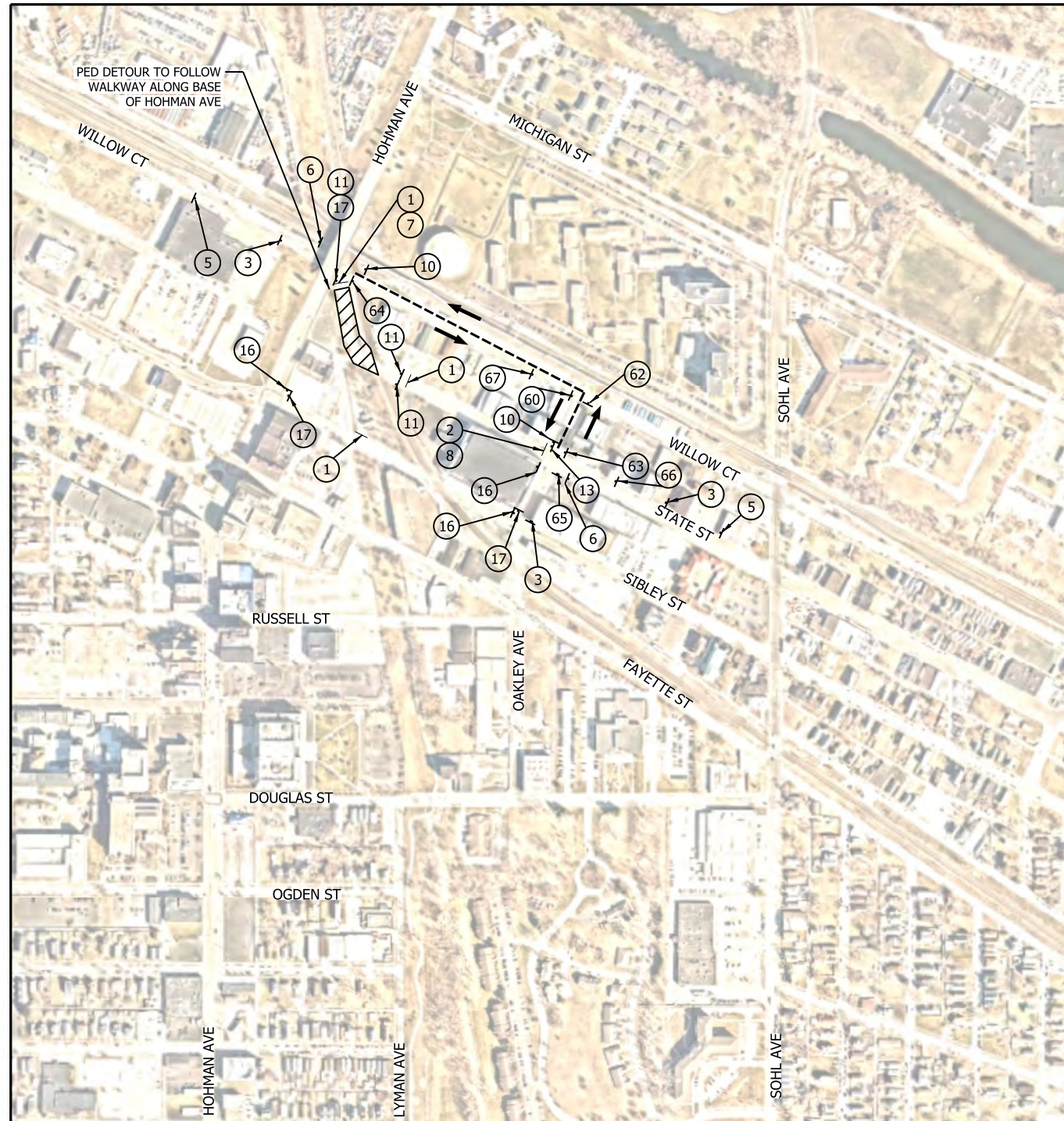

NOTES

- SIGN DESIGNATIONS ARE PER IMUTCD.
- SIGN LOCATIONS ARE APPROXIMATE. SEE BU G-C01 DWG. NO. G-CI01-GEDT-828 FOR SIGN PLACEMENT.
- SEE BU G-C01 DWG. NO. G-CI01-GEDT-820, G-CI01-GEDT-821 AND G-CI01-GEDT-822 FOR SIGN POST DETAILS.
- SEE BU G-C01 DWG. NO. G-CI01-GEDT-807 AND G-CI01-GEDT-808 FOR TYPE III BARRICADE APPLICATION STANDARDS.
- THE CONTRACTOR SHALL MAINTAIN FREE PASSAGE OF PEDESTRIANS ON ONE SIDE OF STATE STREET WHEN PRACTICABLE.
- TRAFFIC SIGNALS AT STATE ST AND WILLOW CT TO BE BAGGED DURING CLOSURE OF STATE ST.

LEGEND

- TYPE III BARRICADE
- SIGN
- - - - - DETOUR ROUTE
- DIRECTION OF TRAFFIC
- ▨ WORK SPACE
- (O) ORANGE
- TYPE B LIGHT

PLOT DATE: 11/3/2021 PLOT TIME: 1:01:08 PM
FILE NAME: SHT-N-CI01-MTPL-05.dgn

FHP | F.H. PASCHEN
RAGNAR BENSON
JOINT VENTURE

Jacobs

REVISIONS		
ISSUE	DATE	DESCRIPTION

NICD
NORTHERN INDIANA COMMUTER
TRANSPORTATION DISTRICT
33 East Highway 12
Chesterton, Indiana 46304

WEST LAKE
CORRIDOR
DYER TO HAMMOND, INDIANA

DAVID HEALY
REGISTERED PROFESSIONAL ENGINEER
STATE OF INDIANA
PE 12140025
DATE: 11/03/21

BU:	N-CI01
DESIGNED:	A. SIPKOVSKY
DRAWN:	S. KOZLOWSKI
CHECKED:	A. SIPKOVSKY
SCALE:	1"=300'
DATE:	10/20/2021

FINAL RFC PLANS DWG NO. N-CI01-MTPL-05

**MAINTENANCE OF TRAFFIC
DETOUR PLAN - STATE STREET**

FOR CONSTRUCTION SHEET NO. 15 OF 78